

MEADOWSLEA ANGUS 9TH ANNUAL FEMALE AND EMBRYO SALE



**ON-LINE AND ON-FARM
APRIL 30TH 2025 – 1PM**

www.meadowslea.co.nz



MEADOWSLEA
ANGUS & SHEEP GENETICS

100 YEARS
OF STUD BREEDING

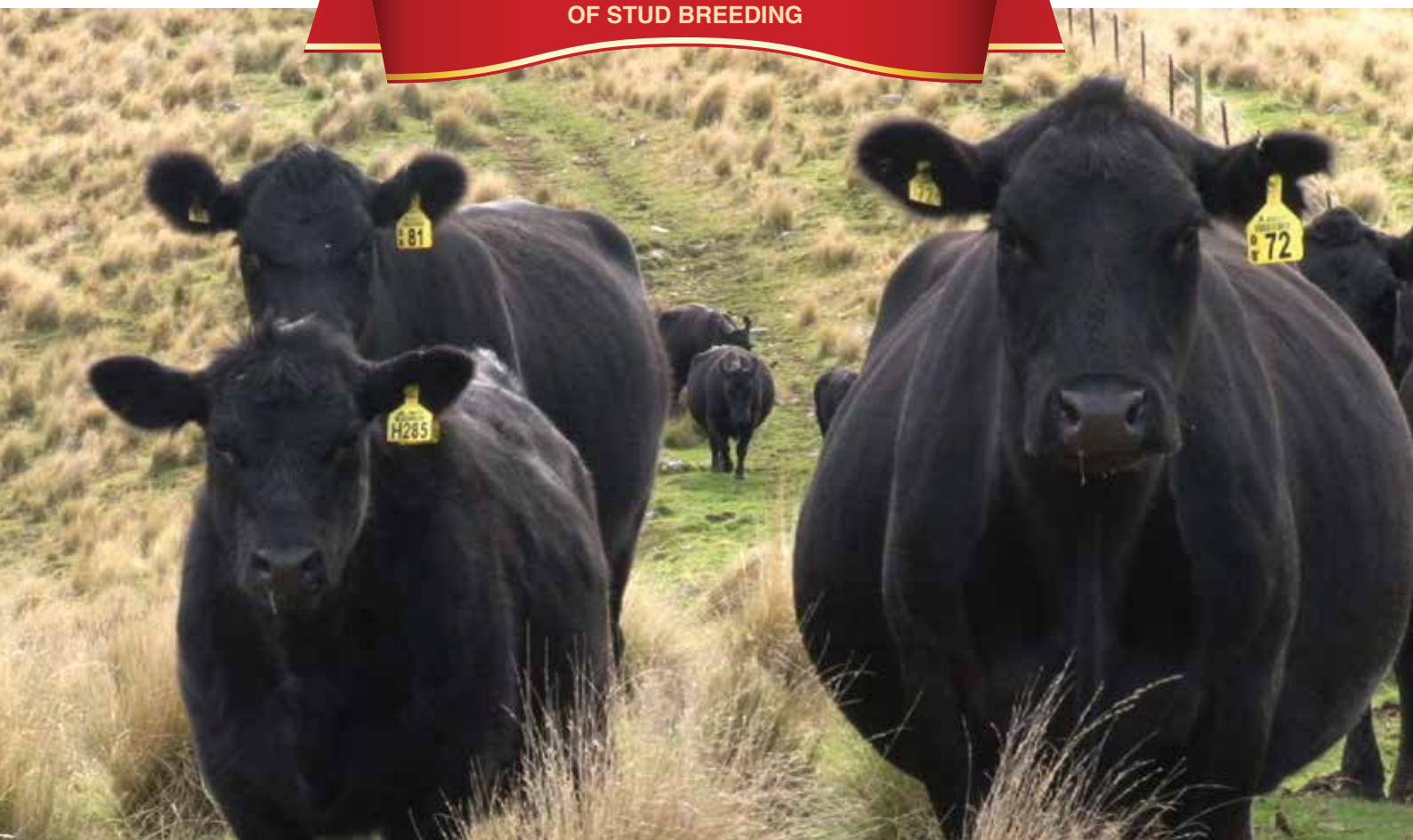

OFFERING:

92 R2yr Stud Angus Heifers

20 R3yr Stud Angus Heifers

20 R4yr Stud Angus Cows

20 10yr old Capital Stock Angus Cows

10 Embryos

FERTILITY AND MATERNAL TRAITS the key to profitability in any herd!



Meadowslea stud cows winter on unimproved native tussock blocks without supplements being fed. This challenging environment tests the ability of the pregnant cow to maintain condition through periods of winter feed shortages. It is the energy stored in her rib fat levels that enable her to survive, thrive, and ultimately get back in calf and rebreed each year.

Days to calving is a crucial fertility trait that measures the number of days from when the bull is let into the mob until the cow calves. This identifies cow families that calve early every year. Those earlier calves will always be heavier at weaning, and selecting for short Days to Calving will reduce later born calves and allow higher conception rates in a shorter mating period.

"At Meadowslea we have always had some of the highest rib fat levels in the Angus breed. The importance of these fat levels is now recognised with our cattle now having some of the shortest days to calving EBVs in Australasia."

David Giddings

GOOD FAT COVER AND EASY-DOING ABILITY



Meadowslea stud 18mth in-calf heifers showing good fat coverings and ready to winter on the hill.



Meadowslea cows and calves come down off the hill for weaning.

A cow's condition and her ability to lay down fat in times of surplus, and to draw on that fat as an energy source in times of feed deficit is vitally important. This rib and rump fat is the cheapest and most efficient energy store on the farm, and will determine the ability of the herd to get back in-calf and rebreed early after a hard winter or difficult spring.

All Meadowslea yearling heifers are mated and any dries culled. After calving these heifers are run in mating mobs together with mixed age cows and expected to get back in calf early, rear a good calf off the tussock, and stay in good order. This is a tough ask for a first-calver, but this year that age-group scanned with a terrific 97% back in-calf rate!

A cow going into winter with good fat coverings carries an energy store on her back equivalent to approximately 2 bales of baleage.

The Meadowslea herd has natural rib and rump fat levels amongst the highest in the breed in Australasia – acknowledged as a key trait for fertility in the harsh environment.

Meadowslea Ninth Annual Female Production Sale

ON-LINE AND ON-FARM

State Highway 8, 23 Trotters Road, Fairlie
5km west of Fairlie



ON-LINE BIDDING OPENS

with video release on
Friday 25th April - 7pm
www.meadowslea.co.nz



Paddock Inspection Invited at Anytime

Call David Giddings ph: 027 229 9760

HELMSMAN STYLE AUCTION

Wednesday 30th April - 1.00pm

Sale Format

The sale will be conducted as a Helmsman-style auction, meaning that all lots are for sale simultaneously. This is to allow for the participation of those in attendance, as well as those online. The sale will be hosted on our own **yourbid** platform and accessed through our website www.meadowslea.co.nz. Prior to the sale, all lots will be filmed and available for viewing up until sale day on the Meadowslea website.

The cattle are available for viewing in the paddock anytime

– just call 0272299760 to arrange a time.

Registration for those in attendance will be at the on-farm office, where a copy of the conditions of sale will be posted.

Registration for those online will be through the Meadowslea website, where the conditions of sale will also be available.

Buyers will receive a buyer number as they register which will accompany each bid. Buyers registering online will receive a buyer number in their email which will automatically accompany each bid they place, whether they do so at home on their computer, or through their smart phone while in attendance. Those in attendance may also bid by writing on the supplied bidding cards and handing them in to the auctioneers. All live bids and all lots will be visible at all times, both online and on a big screen on-farm.

Online registration is available NOW and we encourage everyone to visit our website www.meadowslea.co.nz, to register, and then place practice bids on the demonstration lots on the auction page.

The Online Open Day video will be released on our website and on Facebook on Friday 25th April at 7pm. This video will include footage of every bull in the catalogue with expert comments from genetic specialists and will be available for viewing right up until the sale.

Online bidding will be open from 7pm on Friday 25th April until the conclusion of the sale.

On Sale Day, April 30th, the on-farm registration and bidding will open at 11am.

Livestreaming with interactive viewing will commence at 12.30pm with a walk through of all the pens with commentary from the vendors and genetic specialists. Requests to review particular cattle can be made through the comments section of the web-site chat room or by telephone or text to the vendors or stock agents in attendance. This will continue throughout until the conclusion of the sale.

A live screen on the website will show all lots alongside their current prices and the buyer number of the bidder who holds that lot. On-farm attendees will be able to view on a big screen on site. Bids will be displayed on a computer or smart phone screen in the following colours:

A live screen on the website will show all lots alongside their current prices and the buyer number of the bidder who holds that lot. On-farm attendees will be able to view on a big screen on site. Bids will be displayed on a computer or smart phone screen in the following colours

Example:

\$2500 Displayed in Red denotes the Vendor's reserve and indicates there has been no bid

\$3000 Displayed in Blue means an active bid has been received

\$3500 Orange highlight indicates a new Bid has been received within the last 2 minutes on this lot

\$3500 The holder of the leading bid will have the lot number highlighted in green on their computer or their smart phone

The sale will run until 2pm on April 30th. After this time the sale will conclude once there has been a period of at least 2 minutes without a bid being received on any lot. If another bid is placed on any lot during the 2-minute period, then time is extended and bids can be received on all lots for a further 2 minutes. This process will be repeated until a clear 2 minutes passes without any bids on any lot at which time the sale will conclude.

Final Time will be called clearly by the commentary team who will use their discretion to ensure all bidders are satisfied.

All updates will be posted on our website, as will an up-to-date version of this document.

Rebate purchasing Commission. Hazlett livestock will be in attendance and be booking the sale

1. A 6% rebate commission will be paid to all nominated stock firms provided the vendor is advised of the purchaser's intention to buy before the commencement of the on-farm sale, or before the purchaser commences bidding online.
2. A 3% rebate paid to the nominated buying company when the vendor has NOT been advised of the purchaser's intention to buy prior to the commencement of the on-farm sale or before the purchaser commences bidding on line

Disclaimer: The BREEDPLAN Estimated Breeding Values (EBVs) contained within this sale catalogue were compiled by the Agricultural Business Research Institute (ABRI) from the data supplied by breeders. Neither AngusNZ nor ABRI oversee or audit the collection of this data.



CONTACTS AND ANGUS EBV AVERAGES

VENDOR:

Mr David S Giddings

Phone: (03) 685 8027 | Mobile: (027) 229 9760

Email: giddingsfamily@extra.co.nz

All Cattle have been vaccinated for BVD and all young cattle have been tested clear.

The Meadowslea Herd TB Status is C10

PARTICIPATING COMPANIES:

PGG Wrightson

John McCone 027 229 9375
 Joe Higgins 027 431 4041 or 03 614 7242
 Callum McDonald 027 433 6443 Simon Eddington 027 590 8612
 Greg Uren 027 431 4051

Hazlett

Callum Dunnett 027 462 0125 Hamish Zuppich 027 403 3025
 Madison Taylor 021 656 851 Nick Anderson 021 223 7997

Rural Livestock: Stud Stock

Anthony Cox 027 208 3071 Aaron McCall 027 685 5702
 Quinton Botha 0274 730885 Tony Pryde 027 434 7230

Carrfields Livestock

Todd Wells - Southland 027-236 7367
 Ryan Carr - Canterbury 027 432 1296
 Matt McBain - Southland 027-306 5807

NZ Farmers Livestock

Regan Laughton 027 440 6722

ANGUS NZ BREED AVG. EBVS FOR 2023 BORN CALVES

Calving Ease			Growth & Maternal					Fertility		300Kg Carcass						Indexes			
DIR	DTRS	GL	BW (kg)	200D Wt (kg)	400D Wt (kg)	600D Wt (kg)	MCt (kg)	MILK (kg)	SS (cm)	DtC	CWt 650d	EMA (sq. cm)	Rib (mm)	Rump (mm)	RBV (%)	IMF (%)	SR	AP	HDT
+1.9	+1.3	-4.1	+4.2	+42	+79	+101	+91	+14	+2.1	-4.1	+49	+3.3	+1.2	+1.4	+0.3	+1.0	+\$116	+\$117	+\$106

April 2025 TransTasman Angus Cattle Evaluation - Percentile Bands for all 2023 born animals

Use this table as a guide to compare individual animals with the current genetic level of the breed

	Calv-Ease		Birth		Growth				Fert		Carcase						Indexes			Extra	
	Dir	Dtrs	GL	Bwt	200	400	600	Mwt	Milk	SS	DC	Cwt	EMA	Rib	P8	RBV	IMF	SR	AP	HDT	Doc
	%		days		kg					cm	days	kg	sq.cm	mm		%		\$			%
High 1%	+10.3	+9.1	-9.6	-0.2	+64	+112	+146	+150	+27	+4.6	-7.8	+86	+11.1	+5.2	+6.7	+1.8	+4.2	+190	+213	+140	+46
High 5%	+8.5	+7.1	-7.7	+1.2	+57	+101	+132	+131	+23	+3.8	-6.6	+74	+8.4	+3.9	+4.9	+1.3	+3.1	+165	+181	+131	+39
High 10%	+7.4	+6.1	-6.8	+1.9	+53	+96	+125	+121	+21	+3.4	-6.0	+69	+7.2	+3.3	+4.0	+1.1	+2.6	+153	+165	+126	+35
High 15%	+6.5	+5.2	-6.3	+2.4	+51	+93	+120	+115	+20	+3.1	-5.6	+65	+6.4	+2.9	+3.5	+0.9	+2.2	+145	+154	+123	+33
High 20%	+5.7	+4.6	-5.8	+2.7	+49	+90	+117	+110	+18	+2.9	-5.3	+62	+5.7	+2.6	+3.0	+0.8	+1.9	+139	+147	+120	+31
High 25%	+5.0	+4.0	-5.4	+3.0	+48	+88	+114	+106	+18	+2.7	-5.0	+60	+5.1	+2.3	+2.7	+0.7	+1.7	+134	+141	+118	+29
High 30%	+4.4	+3.5	-5.1	+3.3	+47	+86	+111	+103	+17	+2.6	-4.8	+57	+4.7	+2.1	+2.4	+0.6	+1.5	+130	+135	+116	+28
High 35%	+3.9	+3.0	-4.8	+3.5	+45	+84	+108	+100	+16	+2.4	-4.6	+55	+4.3	+1.8	+2.1	+0.6	+1.4	+126	+130	+114	+27
High 40%	+3.4	+2.5	-4.6	+3.8	+44	+82	+106	+97	+16	+2.3	-4.4	+53	+3.9	+1.6	+1.9	+0.5	+1.2	+123	+125	+112	+25
High 45%	+2.8	+2.0	-4.3	+4.0	+43	+81	+104	+94	+15	+2.2	-4.2	+51	+3.5	+1.4	+1.6	+0.4	+1.0	+119	+121	+110	+24
50%	+2.3	+1.6	-4.1	+4.2	+42	+79	+101	+91	+14	+2.1	-4.1	+50	+3.2	+1.2	+1.4	+0.4	+0.9	+116	+116	+108	+23
Low 45%	+1.8	+1.1	-3.8	+4.4	+41	+77	+99	+88	+14	+1.9	-3.9	+48	+2.8	+1.0	+1.2	+0.3	+0.7	+112	+112	+106	+22
Low 40%	+1.2	+0.6	-3.6	+4.6	+40	+76	+97	+85	+13	+1.8	-3.7	+46	+2.5	+0.8	+0.9	+0.2	+0.6	+109	+107	+103	+21
Low 35%	+0.6	+0.0	-3.3	+4.8	+39	+74	+95	+82	+13	+1.7	-3.6	+44	+2.2	+0.6	+0.6	+0.1	+0.4	+105	+103	+101	+20
Low 30%	+0.0	-0.5	-3.1	+5.1	+38	+72	+92	+79	+12	+1.6	-3.4	+42	+1.8	+0.4	+0.4	+0.1	+0.3	+101	+98	+98	+19
Low 25%	-0.7	-1.2	-2.8	+5.3	+37	+70	+89	+75	+11	+1.4	-3.2	+40	+1.3	+0.2	+0.1	+0.0	+0.1	+97	+92	+95	+18
Low 20%	-1.5	-1.9	-2.4	+5.6	+35	+68	+86	+71	+10	+1.3	-2.9	+37	+0.8	-0.1	-0.3	-0.1	-0.1	+93	+85	+92	+16
Low 15%	-2.6	-2.7	-1.9	+5.9	+33	+65	+83	+67	+9	+1.1	-2.6	+34	+0.2	-0.4	-0.8	-0.3	-0.3	+87	+77	+88	+14
Low 10%	-4.0	-3.8	-1.4	+6.4	+31	+62	+78	+61	+8	+0.8	-2.3	+30	-0.5	-0.9	-1.4	-0.5	-0.6	+80	+67	+82	+12
Low 5%	-6.2	-5.6	-0.5	+7.0	+28	+57	+71	+52	+6	+0.4	-1.7	+24	-1.6	-1.6	-2.2	-0.7	-1.0	+68	+53	+74	+8
Low 1%	-11.2	-9.7	+1.4	+8.3	+21	+47	+56	+34	+3	-0.3	-0.6	+11	-3.7	-3.0	-4.1	-1.2	-1.9	+46	+26	+56	+2



FOREWORD

Meadowslea Angus Stud was established in 1985 with the purchase of 6 capital stock heifers from Australasia's oldest Angus stud, Turihaua, north of Gisborne. We have steadily expanded ever since to meet strong demand for bulls from the hill-country market we target – our belief is that an animal must first and foremost be suitable for the environment it is run in.

With the additional lease of a neighbour's property 9 years ago and the recent purchase of Punaroa Downs next door we have been able to continue increasing stud cow numbers and this season have mated 730 stud females.

The demand for our bulls has steadily increased with 170 bulls sold at auction in 2024. Nine years ago, with a confident beef industry and the lease block fully stocked, we held our very successful first annual female auction. We now plan to stabilize at around 500 cows and sell a similar number, and age-group breakdown, every year going forward. The longevity, fertility, constitution, and structural soundness of our female cattle are crucial for us to present the number of females in this catalogue. We have very few dry cows and minimal losses to breakdowns or poor constitution because our cows are the right type to handle their environment.

This means fewer replacements are required and more quality surplus females are available to sell.

At Meadowslea all yearling heifers are mated. The decision around which to sell and keep was made in February with relatively limited information on the young female cattle, since we did not yet know how they will perform in the herd. No doubt many of these young females we are offering will turn out to perform as well as, or better than some we are keeping ourselves! Clients purchasing these females in the past 8 years have been very satisfied with their performance and each year we have had many repeat buyers. We offer these females for sale with complete confidence, and in particular the annual draft cows are true capital stock having done up to 10 years on the hill, survived droughts and snowstorms, without ever being fed supplements. These "L" cows include the fourth age-group of daughters born to our most influential sires Meadowslea F540 and Turihaua Crump, and carry industry leading maternal and fertility traits with tremendous longevity. They also include the third age-group of daughters of Goldwyn 017 who is also a trait leader for fertility and has IMF in the top 1% for the breed.

As you read this catalogue it will become clear that the animals that perform the best in our environment are of a similar type – strong rib fat levels drive our programme forward for two reasons. It is strongly linked to fertility, early puberty and the ability to calve early and re-breed early over a lifetime. Secondly, it is the energy store the females use to get through the feed shortages and extended stress periods all too common in this harsh environment. **It is significant that the average rib fat EBV of all females on offer is +2.4 ranking them in the top 20% for the breed. The average for the all-important fertility trait of short-days-to-calving at -5.4 days also ranks the sale females in the top 20% for the breed.** High-growth females do not work well in our hill-country environment and you will see few in the catalogue, as over time they have failed to perform and so have dropped out of the herd.

When selecting cattle for our own breeding programme, the key figure we look at is the Self Replacing Index, which we find works well at identifying cattle that can perform and produce on hill country. We strongly suggest clients buying females – and bulls as well for that matter – do the same, in order to sustain a productive and profitable cow herd. The next most important figures are the Days to Calving – the key measure of cow fertility – and Rib Fat, which identifies the easy doing animals that can thrive in the hill country environment.

After a couple of bumper growth seasons in South Canterbury, the very dry conditions of early 2024 served as a sharp reminder of the type of animal that thrives in this environment, and that which doesn't. It has been very gratifying to see how well these moderate framed cattle with big rib fats held their condition through the winter of 2024 and produced cracking calves despite tightly limited feed supplies.

All cattle offered have been scanned in-calf by Aorangi Vets Ltd. All dry cows have always been culled at Meadowslea. We individually mate all stud cows, with one bull per mob initially and change bulls over after approximately 30 days. Each cow or heifer is individually assessed and her mating sire carefully selected to optimise her conformation as well as her EBVs, so as to enhance her progeny's suitability for the hill-country environment.



FOREWORD

In 2024 we had 235 stud heifer calves born. We mated 230 as yearlings in 6 different mobs selected on pedigree, performance, and type. Some mobs were single mated while others had 2 yearlings in the second cycle. **The result was a 97% conception rate for the heifers while the 500 Mixed age cows achieved 98%.** This is a tremendous endorsement of the emphasis we place on the key fertility and maternal traits that are the main drivers for profitability in any beef herd.

We undertake DNA parentage testing for all stud calves and purchasers will need to do the same if they intend to register or generate EBVs on the progeny.

This is the ninth year we have we have offered our stud females to the industry, and almost all sires used are unique in the world to the Meadowslea herd. For stud breeders this is an opportunity to access out-cross bloodlines proven to be highly productive in the hill country, and for commercial clients the option to gain access to genetics that would not normally be available in their herds for 3 more years. From our perspective, the more of these bloodlines that are available in the industry here in NZ, the better the chances are of us being able to source sires that fit our breeding programme; a task that is becoming increasingly difficult with the NZ Angus gene-pool now so heavily influenced by genetics sourced from the USA and Australia. Feedlots drive most of the selection criteria for these imported genetics making them, in our experience, unsuitable for our NZ grass-fed sustainable hill-country production.

We wish you well with your purchases and stand behind these cattle 100%.

Regards,



David Giddings

An administration fee of \$100 per female will be added to all animals purchased for stud transfer. (This is to cover administration and any further gene testing requirements).

Please note: this is in addition to any transfer fees charged by the NZ Angus Assn.

EBV tables in this catalogue represent the top ■ 15% and ■ 30% for each trait except where Mature cow weight is shaded it indicates ■ desirable for under 600 Day weight and ■ exceptional for under 400 Day weight.

Lot: 3 MEADOWSLEA U278 PV Birth Date: 20/09/23 ID No: 19134123278

┌ BASIN RAINMAKER 4404 PV ┌ BASIN RAINMAKER 2704
└ KINCARDINE RAINSTORME R25 PV └ BASIN JOY 1036
┌ KINCARDINE 17-759 ┌ MATAURI RESOLUTION F030
└ RED OAK 378 └ KINCARDINE 1635
┌ MEADOWSLEA K745 SV ┌ PINEBANK 21/08
└ MEADOWSLEA D208 └ TURIHAUA Z31
┌ FLORIDALE YELET
└ MEADOWSLEA 174

April 2025 TransTasman Angus Cattle Evaluation

DIR	DTRS	GL	BW	200	400	600	MCW	Milk
+7.6	+6.1	-6.6	+2.7	+39	+71	+83	+54	+21
56%	44%	69%	75%	71%	72%	69%	66%	60%
SS	DTC	CW	EMA	Rib Fat	Rump	RBY (%)	IMF%	
+3.0	-4.5	+38	+2.6	+2.8	+2.8	+0.3	+0.5	
65%	38%	60%	58%	60%	60%	55%	60%	

Comments: A second Rainstorme very similar to the last. This time out of a cow by Red Oak with strong NZ bloodlines sold in the 2024 female sale. Exceptional calving ease and low birthweight once again, with good early growth, milk, scrotal, and fat. Her actual EMA and IMF scans were right up there, and she again has a good index. Nicely balanced, upstanding, with clean shoulders. Mated the same way to T234.

SELF REPLACING INDEX	+\$132
ANGUSPURE INDEX	+\$128
HEIFER / DAIRY TERMINAL INDEX	+\$121

Purchaser:

PRICE: \$





MEADOWSLEA MARK 100 YEARS OF STUD BREEDING

2025 marks a significant milestone for the Giddings family of Fairlie as they celebrate a century of breeding Romney sheep on the same Meadowslea property.

It was 1925 when Gilbert Giddings then still a teenager took the train to Gore and purchased 40 stud Romney ewes. He wasn't old enough to have them registered in his own name and so the first Meadowslea Romneys were registered in his mother's name – Mrs Sarah Giddings.

The stud today is run by Gilbert's son David and his son George. George has a 1-year-old son named Gilbert all living on the Meadowslea property.

The Meadowslea Stud sheep flock currently consists of around 3000 recorded ewes run over 4 properties. As well as the base Meadowslea Romney flock, the operation now includes worm resistant Kiki South Romneys, Romdales, Texel x Romney, Perendale x Texel x Romney, Kelso x K Romney, as well as a black face Terminator breed. All the breeds are run entirely unshepherded with high survival, and low input easy care, the cornerstone of the breeding programme.

MEADOWSLEA ANGUS HISTORY

In 1986 David Giddings met Hamish Williams from Turihaua Angus at a Romney stud dispersal sale in Otago. Hamish was establishing a Romney stud at the time, and the conversation that followed led to a reciprocal agreement to exchange capital stock young females over a 3 year period. In 1987 Hamish travelled to Meadowslea and picked 20 in lamb stud Romney 2th ewes, and David visited Turihaua and selected 6 in calf capital stock 2yr heifers. These foundation females were wonderful traditional NZ bloodlines, at a time when the bigger framed USA genetics were becoming increasingly popular with Angus breeders in NZ.

David says at the time he had no idea these were some of the only capital stock females to ever be sold from Turihaua and the Giddings family are eternally grateful to the Williams family for the incredible opportunity. From those original 18 heifers, Meadowslea Angus has grown to be mating 720 stud females annually, as well as holding NZ's biggest annual female production sale. This has all been possible due to the incredible fertility and structural soundness of the Turihaua herd, which was an industry leader in mating 2yr heifers back in 1987.

David says while there have been massive changes in breeding and performance over all those years, some things haven't changed at all, with the fundamentals of structural soundness, strong constitution, and fertility, as relevant today as they were back in 1925.

NEW SALE SYSTEM CELEBRATES ITS 5TH BIRTHDAY

Yourbid, the online Helmsman auction system developed by Meadowslea Genetics of Fairlie, celebrates its fourth birthday with the stud's upcoming In-Calf Angus Female Sale on May 1st.

The stud holds 7 on-farm sales a year across their sheep and Angus cattle breeding operations, including the annual in-calf sale in early May. In 2020, this date fell within NZ's Level 3 Covid lockdown, during which no crowds or gatherings were permitted, making an outcry auction impossible.

With feed supplies tight and meat processing capacity limited, deferring the sale really wasn't an option either, meaning the only way forward was to hold it online. After looking at the various options available, the Meadowslea team decided to design their own from the ground up.

After running helmsman sales for many years for ram sales and in-lamb ewe sales previously, David and son George Giddings could see how an online helmsman sale would work very well for stud stock. They were able to provide a webdesigning friend with a specific brief, and a week or so later Yourbid came into being. The sale was very strong, with spirited bidding from around New Zealand, despite no buyers being in attendance at all.

Since that first sale in 2020, Meadowslea have run 20 successful sales for their own stock, as well as a number of sales for other stud breeders in NZ and Scotland. The system has proven very popular with stud-stock buyers, giving them the extra time to consider their purchases carefully, and the option of buying in choice order rather than lot number order.

As well as that first female sale, Meadowslea has run 2 bull sales, an online semen sale, and 3 ram sales on Yourbid. Yourbid has been used very successfully for studstock sales in Scotland, and the Giddings family have received enquiry from breeders keen to use it from around New Zealand as well as in Australia, France, the US and as far afield as Romania. 3 other ram breeding operations have used it in New Zealand this summer, with a number of bull sales confirmed for the upcoming season and many more interested in switching to it over the next few years.

Online helmsman-style auction

Yourbid works as a Helmsman-style auction - meaning all lots are offered for sale simultaneously.

Other online livestock sales platforms in New Zealand use the traditional sequential auction model, whereby each lot is sold one at a time, one after the other. Yourbid uses the "Helmsman" style of auction. This means that all the lots on the sale are open for bidding at the same time, which is helpful for both buyers and sellers, particularly when conducted online. Bidding is also kept open over a period of several days, rather than the minute or so per lot of a conventional auction.

A key difference of this platform compared to any other the developers have seen is the bidding screen which shows the current prices of all lots simultaneously. Reserve prices are shown in red for a start, this changes to blue once the first bid is received, and the buyer number of the current leading bidder is displayed. New bids are highlighted in orange for a minute. Buyers who are logged in on their own device see the lots they hold highlighted in green. This gives an instant overview of the auction so anyone can see on which lots the activity and interest is, making it easy to establish their relative market values.

All online models have some level of time delay between when events happen on-site and when they are seen by remote buyers. For a traditional sequential auction a delay of 15-20 seconds can be very significant, when each animal might only be in the ring for 90 seconds or so. By keeping the entire auction open for a longer period of time this problem is mitigated significantly. It also means sales will not be affected significantly by any temporary technological glitches.

Giving buyers time

Selecting seedstock is a major decision for sheep and beef farmers, and one which will have ramifications on their operations for years to come. People need time to gather and process information to make decisions. This is even more important when buying remotely, when information gathering is more difficult and takes time – meaning remote buyers are significantly disadvantaged at an online sequential auction. The Yourbid system gives buyers this extra time, and





by integrating the bidding on the website alongside the online catalogue, videos of each lot and a live commentary, this information is readily available to buyers. Rather than turning up on a given day and viewing all the animals in that tight time-frame, buyers can go through the catalogue, view the videos, make selections, and bid at their leisure from home over the period of several days the sale is open.

Bidding order of preference

Another advantage of a Helmsman-style auction is that it allows buyers to bid on stock in the order of their preference, rather than the catalogue order. For instance, as a buyer you might be interested in lot 8 and lot 12. At a traditional auction, lot 8 comes into the ring and isn't selling for too much, however lot 12 is your first preference so you decide to wait for that animal to come into the ring. Lot 12 comes in, sells for too much money, and you can't go back and bid on lot 8 because that animal is sold. Under the Helmsman system buyers can chop and change throughout the bidding. Meadowslea have analysed the bidding data for the sales they have run already, and it is obvious that a lot of buyers will bid on a certain lot to a particular level, then change to another lot, then perhaps go back to the first, or move onto a third animal they like. Some buyers bid on as many as 8 different animals to get the one they wanted – in a conventional auction they would have missed out completely or ended up with one that wasn't in their top-10 at all. By running the auction over a longer period, those who missed out on their first choice were able to go back through the videos and catalogue (or back through the pens for those who were actually onsite) and pick another animal they were satisfied with.

Integrating on-farm and online bidding

Integration of on-farm and on-line bids is crucial to the success of a platform like this. This system works by having large TVs on-farm displaying the bidding screen. Buyers on-site can bid through their smart phones, and those bids are displayed in real time. Some buyers will still prefer to attend on-farm and bid using pieces of paper as per a traditional Helmsman sale – they write their buyer number, their lot number, and the bid price on a piece of paper and hand it in – they are able to enter this directly into the online system so it shows up on-screen in real-time as well.

Engaging with potential buyers

By providing a live-chat on the platform, potential buyers are able to ask questions, request another closer view or more information about a particular lot, and even send through jokes and one-liners. Online videos and the livestreamed commentary are produced through Facebook Live. All this makes for a much more engaging and entertaining environment for the buyers, compared to what many feel are the sterile and austere atmospheres of some of the other established online platforms.

Yourbid invite enquiry from breeders, agents and commercial farmers interested in using the platform, and envisage it becoming an independent platform able to be used by all industry players.

All enquiries to george@yourbid.org or call **David 027 2299760**



ANGUSNZ EBV'S AND SELECTION INDEXES

EBVs and Selection Indexes remove the effects of non-genetic factors (e.g. feeding regimes, animal age) to provide the best measure of an animal's genetic merit.

To ensure the accuracy of EBV and Index data, AngusNZ combine with Angus Australia to create a reference population known as the TransTasman Angus Cattle Evaluation (TACE).

By using TACE – along with visual and structural appraisal – will assist in creating a balanced phenotypical and genotypical breeding outcome.

SELECTING YOUR NEXT ANGUSNZ SIRE

1. Consider your individual EBVs of importance
2. Consider other traits of importance (e.g. visual assessment)
3. Identify the AngusNZ selection index of most relevance to your breeding programme
4. Rank animals using the chosen Selection Index.

The majority of these steps can be undertaken online at www.angusnz.com, allowing you to generate a shortlist of bulls ahead of sale day. Alternatively Beef & Lamb Genetics have developed a new tool to make it easier to find the best bulls for your farming operation. Using a series of buttons and sliders, you refine your breeding objectives, then click a button and nProve generates a list of bulls that best fit. It's free to use, there's no need to register and there's also helpful tips to get started.

Try it out at
www.nprove.nz



AngusNZ Individual EBV's – Please note: Only EBVs from the same TACE analysis can be directly compared.

GROWTH

200, 400 & 600 Day Weight EBVs (kg) – Larger (or more positive) Weight EBVs are expected to produce progeny that grow faster to 200, 400 & 600 days of age, respectively. The Weight EBV of particular importance will depend on the target market e.g. vealer (200 D), yearling (400 D) or heavy steer (600 D).

Mature Cow Weight (kg) – Larger (or more positive) MCW EBVs are expected to produce daughters with higher mature cow weights and increased feed requirements. More moderate MCW EBVs are generally more favourable in self-replacing or maternal production systems.

Milk (kg) – Higher (or more positive) Milk EBVs are expected to produce daughters with more maternal ability leading to higher 200 day weights in their progeny. Selection for moderate Milk EBVs may be preferable in harsher environments as cows with higher Milk EBVs can have impaired fertility and decreased survival under such conditions.

FERTILITY & BIRTH

Calving Ease Direct (%) – Higher (or more positive) CEDir EBVs indicate 2 year old heifers will have less difficulty calving this sire's progeny.

Calving Ease Daughters (%) – Higher (or more positive) CEDtr EBVs indicate easier calving of this sire's daughters at 2 years.

Gestation Length (days) – Lower (or more negative) GL EBVs are expected to produce progeny with shorter gestation lengths. Such progeny are also expected to be easier calving.

Birth Weight (kg) – Lower, less positive BWt EBVs are expected to produce progeny that are lighter at birth, with an associated lower risk of calving difficulty. This EBV is particularly important when selecting sires where there is an increased risk of calving difficulty (e.g. heifers, cross-breeding).

Days to Calving (days) – Lower (or more negative) DTC EBVs are expected to produce daughters that are more fertile and have a shorter interval date to calving.

Scrotal Size (cm) – Larger (or more positive) SS EBVs indicate better semen quality and quantity. Daughters are expected to be more fertile and reach puberty at an earlier age.

CARCASE

Carcase Weight (kg) – Bulls with larger (or more positive) CWt EBVs are expected to produce progeny with heavier carcass weights.

Eye Muscle Area (sq. cm) – Bulls with a higher (or more positive) EMA EBV are expected to produce progeny with better muscling.

Rib and Rump Fat EBVs (mm) – Bulls with higher (or more positive) Rib & Rump Fat EBVs are expected to produce fatter progeny, relative to carcass weight. The desire for more or less fat will depend on the finishing ability of your animals.

Retail Beef Yield (%) – Bulls with higher (or more positive) RBV EBVs are expected to produce progeny with higher yielding carcasses.

Intramuscular Fat (%) – Higher (or more positive) IMF EBVs are expected to produce progeny with more marbling and better grading scores (e.g. MSA).

OTHER EBVS

Docility (%) – Higher (or more positive) DOC EBVs are expected to produce more progeny with acceptable temperament.

AngusNZ Selection Indexes

AngusNZ currently has three different selection indexes. These are:

1. Self Replacing Index
2. AngusPure Index; and
3. Heifer/Dairy Terminal Index

Each selection index is reported in units of net profitability/cow mated (\$), and relates to a commercial herd using Angus bulls. Each index is focused on efficient beef production, including maternal traits where appropriate.



For more detail click on the QR code or visit – breedplan.une.edu.au/media/bqjbnnbh/using-new-zealand-angus-selection-indexes.pdf

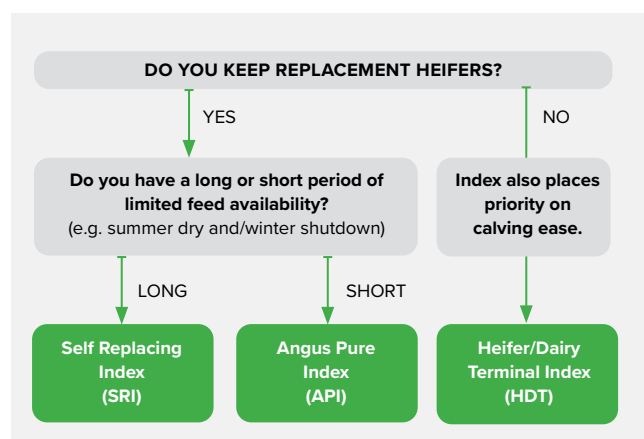

Reference Sire

TURHAUA CRUMP E5 (ET) SV

Birth Date: 15/07/09

Herd Indent no.: 17691009E5

- ┌ TURHAUA GAMBO W29
- └ TURHAUA CRUMBLE Y167
- ┌ TURHAUA W275
- └ HINGAIA 121
- └ TURHAUA Q263
- └ TURHAUA M264
- ┌ TURHAUA GAME U96
- └ TURHAUA U215
- ┌ TURHAUA CAMPBELL Q197
- └ TURHAUA T266
- ┌ HINGAIA 469
- └ HINGAIA 387
- ┌ RAMBLE 161/8 OF KAUREE
- └ TURHAUA 240

April 2025 TransTasman Angus Cattle Evaluation

DIR	DTRS	GL	BW	200	400	600	MCW	Milk
-0.8	-0.4	-5.7	+3.2	+28	+60	+82	+91	+13
93%	87%	97%	98%	98%	98%	98%	97%	97%

SS	DTC	CW	EMA	Rib Fat	Rump	RBV (%)	IMF%
+1.1	-9.1	+16	-0.4	+5.3	+3.9	-0.3	+1.4
97%	89%	95%	95%	95%	95%	94%	95%

INDEXES	SR	+\$149	AP	+\$125	HEIFER / DAIRY TERMINAL	+\$83
----------------	----	--------	----	--------	-------------------------	-------

Comments: Recognised as one of NZ's most influential and long-lasting senior sires of recent times. He has over 450 progeny in 21 herds in both NZ and Australia and is a trait leader for the important fertility EBV of short days to caving at -9.1 days. Traditional NZ Angus hill country type with proven industry leading fertility. His grandson Meadowslea Mountain Man was the highest selling 2-year-old bull in NZ in 2020 and sons and grandsons have sold for up to \$92,000 at studs across the country. His daughters and granddaughters are the top breeding females in our herd and are proving exceptionally fertile and productive in our hill country, resulting in him now achieving a self-replacing index in the top 10% for the breed. He has a major influence in this sale including the last of his 10-year-old daughters on offer, and his bloodlines are behind almost all the females catalogued.



Reference Sire

MEADOWSLEA F540

Birth Date: 30/08/10

Herd Indent no.: 19134010540

- ┌ MEADOWSLEA 70
- └ MEADOWSLEA D227
- └ MEADOWSLEA 143
- └ FLORIDALE YELET
- └ MEADOWSLEA D042
- └ MEADOWSLEA A300
- ┌ TE WHANGA TRAILBLAZER T47
- └ MEADOWSLEA 410
- ┌ MERCHISTON PLAYMATE 733 AB
- └ MEADOWSLEA 743
- ┌ ELLERTON LASER 011245
- └ FLORIDALE UMOYA
- ┌ MEADOWSLEA 116
- └ MEADOWSLEA 179

April 2025 TransTasman Angus Cattle Evaluation

DIR	DTRS	GL	BW	200	400	600	MCW	Milk
+3.4	+0.2	-8.1	+2.5	+32	+74	+86	+79	+25
91%	80%	95%	98%	97%	97%	98%	97%	97%

SS	DTC	CW	EMA	Rib Fat	Rump	RBV (%)	IMF%
+2.6	-5.9	+28	+0.4	+4.1	+4.3	-0.7	+2.6
97%	86%	93%	92%	93%	93%	91%	92%

INDEXES	SR	+\$120	AP	+\$108	HEIFER / DAIRY TERMINAL	+\$103
----------------	----	--------	----	--------	-------------------------	--------

Comments: F540 continues to have a huge influence on our herd with exceptional longevity to 13 years old. He has been used successfully in many breeding programmes with over 300 progeny in 12 herds in NZ and Australia. Deep, thick, easy-doing sire with exceptional production figures for hill country. He has strong maternal and fertility traits and is a trait leader for both short gestation and milk, while his short days-to-calving, rib and rump fats, and IMF all feature in the top 10% for the breed. His daughters are outstanding in the herd weaning thumping calves while maintaining their condition all year round, a real testament to his easy doing traits. He features strongly in this catalogue including the last of his 10yr daughters on offer, and numerous daughters and granddaughters throughout the sale.



Reference Sire

GOLDWYN 017 SV

Birth Date: 18/09/10

Herd Indent no.: 19944010017

TE MANIA UNLIMITED U3271 (IMP AUS) B/R NEW DESIGN 036
 TE MANIA LOWAN R426
TE MANIA INFINITY 04 379
 TE MANIA 95102 TE MANIA PRINCE 153-93
 TE MANIA 92F006
 TE MANIA ULONG U41 (IMP AUS) TE MANIA KNIGHT K206
 TE MANIA LOWAN Q42
GOLDWYN 05-595
 GOLDWYN 617 TANGIHAU 16883000424
 GOLDWYN 374

April 2025 TransTasman Angus Cattle Evaluation

DIR	DTRS	GL	BW	200	400	600	MCW	Milk
+0.8	+2.6	-4.9	+1.9	+30	+68	+88	+78	+16
87%	79%	88%	97%	96%	96%	96%	96%	95%

SS	DTC	CW	EMA	Rib Fat	Rump	RBV (%)	IMF%
+2.2	-9.2	+25	-4.1	+1.7	+2.6	-1.2	+4.6
96%	82%	90%	90%	90%	90%	87%	89%

INDEXES	SR	AP	HEIFER / DAIRY TERMINAL
	+\$159	+\$158	+\$92

Comments: The top Goldwyn bull of his year and purchased for \$13,000. A son of the widely used Te Mania Infinity and out of the top price cow at the Goldwyn stud dispersal sale. He is passing on very strong fertility and maternal traits and this is reflected in his daughters' conception dates, resulting in him becoming a trait leader for short days-to-calving at -9.2 days. He has several good daughters and numerous granddaughters in the sale all exhibiting the same great fertility and displaying his exceptional IMF, which at +4.6 ranks him in the top 1% for the breed.



Reference Sire

MEADOWSLEA MEAT MACHINE G914 SV

Birth Date: 26/09/11

Herd Indent no.: 19134011914

SHALOM WAIGROUP 101/01 SHALOM 936
 SHALOM KING 35/99
GLANWORTH WAIGROUP 0816 SV
 GLANWORTH WAIGROUP 226 (ET) TE MANIA PRINCE 153-93
 TE MANIA H7.90
 MEADOWSLEA B627 FARFIELD AVORIO 316
 MEADOWSLEA 101
MEADOWSLEA D101
 MEADOWSLEA B716 MEADOWSLEA 159
 MEADOWSLEA 72

April 2025 TransTasman Angus Cattle Evaluation

DIR	DTRS	GL	BW	200	400	600	MCW	Milk
+6.1	+3.8	-3.8	+2.0	+26	+57	+64	+21	+12
86%	73%	92%	97%	96%	96%	96%	95%	94%

SS	DTC	CW	EMA	Rib Fat	Rump	RBV (%)	IMF%
+1.9	-4.1	+34	+0.4	+4.5	+5.6	+0.7	-2.4
96%	79%	90%	89%	90%	89%	86%	88%

INDEXES	SR	AP	HEIFER / DAIRY TERMINAL
	+\$150	+\$103	+\$104

Comments: There is no doubt why we named this fellow Meat Machine, and he has become an all-time favourite sire. We now have over 200 progeny, and he is having a huge impact in the herd. He leaves terrific thickness and depth with great hindquarters. He passes on the easy-doing ability we value so strongly, and this shows in his exceptional rib and rump fats which are almost off the scale for the breed. He has very strong calving ease with super low birthweight with an incredibly efficient low mature cow weight. We believe he is the true Angus hill-country type and this is endorsed with an SRI index in the top 10% for the breed. He features strongly in the catalogue with plenty of daughters and granddaughters on offer. His outstanding son R818 is following in his father's footsteps!



Reference Sire

MEADOWSLEA M564^{SV}

Birth Date: 26/09/16

Herd Indent no.: 19134016564

- └ MEADOWSLEA D227
- └ MEADOWSLEA 70
- └ MEADOWSLEA 143
- MEADOWSLEA F540**
- └ MEADOWSLEA D042
- └ FLORIDALE YELET
- └ MEADOWSLEA A300
- └ GLANWORTH WAIGROUP 0816^{SV}
- └ SHALOM WAIGROUP 101/01
- └ GLANWORTH WAIGROUP 226 (ET)
- MEADOWSLEA G1000^{SV}**
- └ MEADOWSLEA D183
- └ ACHIEVER A320 OF KENHARDT
- └ MEADOWSLEA A353

April 2025 TransTasman Angus Cattle Evaluation

DIR	DTRS	GL	BW	200	400	600	MCW	Milk
-1.3	-2.7	-4.5	+2.9	+40	+81	+93	+84	+8
81%	67%	95%	96%	95%	95%	94%	92%	87%

SS	DTC	CW	EMA	Rib Fat	Rump	RBV (%)	IMF%
+2.3	-4.2	+31	+6.7	+5.3	+5.5	-0.2	+2.6
94%	67%	85%	85%	85%	85%	81%	85%

INDEXES	SR	+\$157	AP	+\$156	HEIFER / DAIRY TERMINAL	+\$94
----------------	----	--------	----	--------	-------------------------	-------

Comments: Retained in the stud in 2018, M564 is a son of F540 and out of our record-breaking cow G1000, who was sold to Australia in our 2021 female sale for \$16,000. She was sired by the high-performing Glanworth 08-16, and she scanned with the biggest EMA of her year group with an EBV figure of +13.3. We selected M564 to use as a yearling after he had scanned with the biggest EMA ever recorded in the stud and he has consistently passed this trait on to over 100 progeny scanned in 14 stud herds throughout NZ. His data set is very impressive for profitable efficient beef production in NZ hill-country. He has, short gestation with moderate birthweight followed by strong early growth to 400 days, then levelling off to give the moderate efficient cow size needed in our environment. He has exceptional carcass traits that are hard to find in traditional NZ bred bulls with both EMA and IMF ranking in the top 10%, while his easy doing fats sit in the top 1%. All this data combines to generate a self-replacing index in the top 5% for the breed in NZ. M564 has some top selected young daughters and granddaughters on offer as well as being used as an AI sire over some of the very best females in the catalogue.



Reference Sire

MEADOWSLEA N166^{SV}

Birth Date: 16/09/17

Herd Indent no.: 19134017166

- └ TURIHAUA CRUMBLE Y167
- └ TURIHAUA GAMBO W29
- └ TURIHAUA W275
- TURIHAUA CRUMP E5 (ET)^{SV}**
- └ TURIHAUA Q263
- └ HINGAIA 121
- └ TURIHAUA M264
- └ GLANWORTH WAIGROUP 0816^{SV}
- └ SHALOM WAIGROUP 101/01
- └ GLANWORTH WAIGROUP 226 (ET)
- MEADOWSLEA G922^{SV}**
- └ MEADOWSLEA A330
- └ MEADOWSLEA 116
- └ MEADOWSLEA 174

April 2025 TransTasman Angus Cattle Evaluation

DIR	DTRS	GL	BW	200	400	600	MCW	Milk
-3.1	+5.5	-3.3	+5.2	+36	+71	+102	+105	+13
79%	66%	91%	96%	95%	95%	95%	91%	86%

SS	DTC	CW	EMA	Rib Fat	Rump	RBV (%)	IMF%
+0.4	-3.5	+43	+1.6	+3.1	+0.6	+0.7	-1.3
94%	68%	84%	85%	85%	85%	81%	85%

INDEXES	SR	+\$72	AP	+\$53	HEIFER / DAIRY TERMINAL	+\$82
----------------	----	-------	----	-------	-------------------------	-------

Comments: We retained this sire in 2019 and rate him as possibly the best Turihaua Crump son ever! He is out of a top-performing Glanworth 16 cow who was sold in our 2021 Female Sale to Australia for \$9,300. She also bred our top price bull in 2018 - M429, sold to Red Oak Stud for \$18,000. The first of the N166 sons were the standout feature of our 2022 bull sale including Meadowslea Mountain Man R705, sold to KJ Angus for \$92,500 and achieving the top price in NZ for a 2-year bull in 2022. His progeny display exceptional quality with terrific power and strength. He has some exciting daughters on offer and also features as a mating sire throughout the catalogue.



Reference Sire

MEADOWSLEA P700 SV

Birth Date: 04/10/18

Herd Indent no.: 19134018700

- ┌ MEADOWSLEA J514
- └ MEADOWSLEA F540
- └ MEADOWSLEA B690
- MEADOWSLEA L226 SV**
- ┌ MEADOWSLEA H104
- └ TURIHUAU CRUMP E5 (ET) SV
- └ MEADOWSLEA F687
- ┌ MEADOWSLEA F737
- └ STERN 0713
- └ MEADOWSLEA A330
- MEADOWSLEA H117 SV**
- ┌ MEADOWSLEA F600
- └ MEADOWSLEA D227
- └ MEADOWSLEA D021

April 2025 TransTasman Angus Cattle Evaluation

DIR	DTRS	GL	BW	200	400	600	MCW	Milk
+6.7	-3.6	-5.7	+1.7	+30	+61	+71	+36	+25
77%	62%	82%	95%	94%	94%	93%	89%	84%

SS	DTC	CW	EMA	Rib Fat	Rump	RBV (%)	IMF%
+3.4	-3.8	+21	+2.1	+5.3	+4.1	-1.2	+4.6
93%	58%	82%	82%	83%	83%	77%	82%

INDEXES	SR	+\$94	AP	+\$100	HEIFER / DAIRY TERMINAL	+\$109
---------	----	-------	----	--------	-------------------------	--------

Comments: We retained P700 in 2020 after using him over stud heifers as a yearling. He was one of many outstanding sons of L226 and we selected him for his strong fertility traits and compact moderate frame packed full of meat. He excels in all the traits we value in the hill country with calving ease, low birth weight and efficient moderate cow size. He has exceptional maternal and fertility traits with scrotal size, and rib and rump fats all in the top 10% for the breed. His progeny always scan terrifically well for IMF ranking him in the top 1% for the breed with an EBV of +4.6 His mother is a lovely moderate framed 11-year-old cow offered at lot 105 in our 2022 sale. The first of his sons were the feature of our 2023 bull sale including the top price to Mt Possession Angus and another to Glen R Angus, all with the same exceptional IMF figures. He has 2-year daughters on offer and is also a mating sire in this catalogue.



Reference Sire

MEADOWSLEA P674 SV

Birth Date: 30/09/18

Herd Indent no.: 19134018674

- ┌ TURIROA RAMBLE 11541 (ET)
- └ BRAVEHEART OF STERN SV
- └ TURIROA 108601
- TURIROA 14830 (ET) SV**
- ┌ TURIROA TULIP 459
- └ UNITY 268 OF ELGIN
- └ 821 OF TURIROA
- ┌ MEADOWSLEA MEAT MA-
- └ CHINE G914 SV
- └ GLANWORTH WAIGROUP 0816 SV
- └ MEADOWSLEA D101
- MEADOWSLEA K700**
- ┌ MEADOWSLEA H150
- └ BRAVEHEART OF STERN SV
- └ MEADOWSLEA 45

April 2025 TransTasman Angus Cattle Evaluation

DIR	DTRS	GL	BW	200	400	600	MCW	Milk
-1.3	+5.1	-5.5	+3.7	+40	+80	+101	+76	+13
76%	62%	88%	92%	90%	90%	89%	87%	81%

SS	DTC	CW	EMA	Rib Fat	Rump	RBV (%)	IMF%
+3.0	-5.1	+49	+7.0	+0.8	+2.4	+1.4	-0.8
88%	56%	79%	78%	79%	79%	74%	80%

INDEXES	SR	+\$164	AP	+\$151	HEIFER / DAIRY TERMINAL	+\$97
---------	----	--------	----	--------	-------------------------	-------

Comments: P674 was sold in our 2020 bull sale for \$18,000 to Dovedale. His full brother N141 was the top price bull in the 2019 sale sold to Waimara Angus at \$22,000. We retained semen in P674 recognising that he was double-bred to Braveheart and had inherited his very strong EMA. With Meat Machine as the sire of the dam he is bred to be thick, deep, and square and he is certainly passing this on to all his progeny. He has a great spread of figures and is in that sweet spot we like for moderate frame, fertile, easy doing cattle in hill country. He has the efficient moderate cow size figure we aim for below his 400 day, and this is recognised with a self-replacing index in the top 5% for the breed. He is breeding exceptionally well with a son at lot 1 in the 2024 bull sale selling at \$20000 to Glen R Angus, and T234 being retained in the stud. He has been used as an AI sire over selected sale cows as well as having some exceptional young daughters on offer.



Reference Sire

MEADOWSLEA Q178 PV

Birth Date: 01/10/19

Herd Indent no.: 19134019178

- └ RANGATIRA COMMODORE 13-19
 - └ DANDALOO ADMIRAL 741
 - └ KAHARAU 08-8330
- RANGATIRA 16209 SV**
 - └ KAHARAU 09-8703
 - └ KAHARAU 07-610
 - └ KAHARAU 07-8061
- └ MEADOWSLEA K018
 - └ GOLDWYN 017 SV
 - └ MEADOWSLEA G1010
- MEADOWSLEA M475**
 - └ MEADOWSLEA K920
 - └ RED OAK 378
 - └ MEADOWSLEA G1004

April 2025 TransTasman Angus Cattle Evaluation

DIR	DTRS	GL	BW	200	400	600	MCW	Milk
-4.0	-3.0	-3.7	+5.0	+35	+70	+93	+106	+10
73%	59%	93%	96%	93%	94%	93%	86%	77%

SS	DTC	CW	EMA	Rib Fat	Rump	RBV (%)	IMF%
+2.6	-5.8	+21	-2.5	+0.9	+0.6	+0.3	+0.0
92%	53%	79%	80%	80%	80%	74%	80%

INDEXES	SR	AP	HEIFER / DAIRY TERMINAL
	+\$108	+\$68	+\$75

Comments: Q178 was our top keeper in 2021 and we rate him as one of the best bulls we have ever bred. He is a son of Rangatira 16209 who bred an outstanding line of bulls for us in the 2021 Bull Sale, with sons selling to \$32,000. He displays exceptional depth of body, with a powerful head, bone, and very good feet. He has a superb hindquarter and wonderful temperament. He has a good balance of figures for hill-country with strong fertility, recording short days to calving figures in the top 10% for the breed. This bull has attracted much interest with strong semen sales to some of the leading studs in NZ as well as sales to Australia and USA. The first of his 2yr sons were a real feature of our 2024 bull sale. He has some top young daughters on offer in this catalogue and also features as a mating sire.

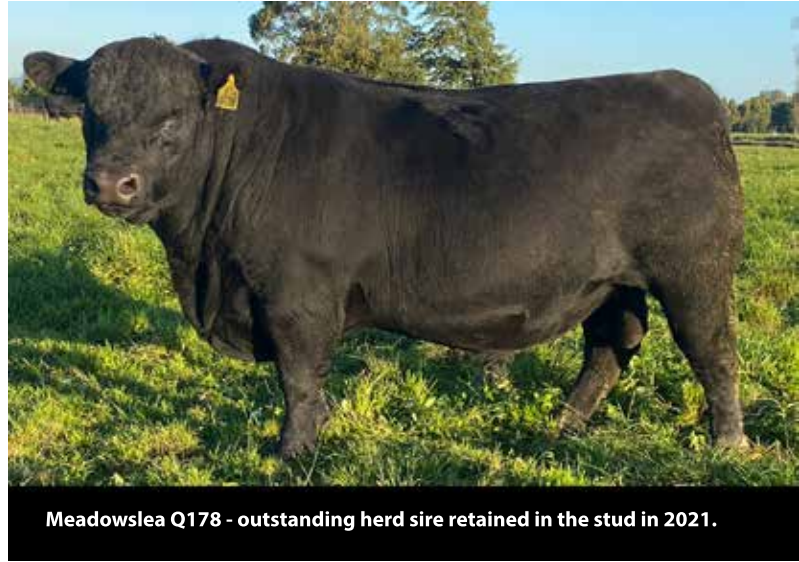

Meadowslea Q178 - outstanding herd sire retained in the stud in 2021.

Reference Sire

MEADOWSLEA QUARTZ Q250 PV

Birth Date: 18/09/19

Herd Indent no.: 19134019250

- └ MEADOWSLEA F540
 - └ MEADOWSLEA D227
 - └ MEADOWSLEA D042
- MEADOWSLEA M564 SV**
 - └ MEADOWSLEA G1000 SV
 - └ GLANWORTH WAIGROUP 0816 SV
 - └ MEADOWSLEA D183
- └ MEADOWSLEA H209
 - └ TURIHUAU CRUMP E5 (ET) SV
 - └ MEADOWSLEA D239
- MEADOWSLEA K710 SV**
 - └ MEADOWSLEA H108
 - └ MEADOWSLEA F737
 - └ MEADOWSLEA F530

April 2025 TransTasman Angus Cattle Evaluation

DIR	DTRS	GL	BW	200	400	600	MCW	Milk
-0.1	+4.8	-2.4	+1.3	+30	+62	+85	+51	+21
72%	57%	89%	93%	89%	89%	89%	84%	75%

SS	DTC	CW	EMA	Rib Fat	Rump	RBV (%)	IMF%
+3.9	-4.5	+27	+6.2	+5.6	+5.2	-0.2	+2.2
87%	52%	77%	76%	77%	77%	71%	78%

INDEXES	SR	AP	HEIFER / DAIRY TERMINAL
	+\$116	+\$124	+\$91

Comments: Quartz Q250 was also retained in 2021. He is a son of our high-performing carcass merit sire M564 and a grandson of our record price cow G1000 who was sold in our 2021 Female Sale to Australia. His mother is a 10-year-old Crump granddaughter who was sold in our 2024 female sale. Q250 is a lovely, well-balanced, moderate-framed bull who ticks a lot of boxes for hill country production. He has calving ease with low birthweight and moderate efficient mature cow size. His maternal and fertility traits are very strong with his scrotal size, milk and fats all ranking in the top 10% for the breed. He has inherited the good EMA coming through from his record-priced grandmother G1000 who's EMA is now in the top 1% in NZ at +13.3. Quartz also has IMF in the top 10% for the breed. A very sound bull with a great pedigree behind him. He has some top daughters on offer and was used as a mating sire.



Reference Sire

RANGATIRA REBEL 19-798 SV

Birth Date: 13/08/19

Herd Indent no.: 15819019798

┌ TURIHAUA CRUMP E5 (ET) SV ─┬─ TURIHAUA CRUMBLE Y167
 └─ TURIHAUA Q263

TURIROA MAVERICK L945 (ET)

┌ TURIROA 12904 ─┬─ STERN 0768
 └─ TURIROA 07532

┌ KAHARAU LANCELOT 11-835 ─┬─ KAHARAU LANCER 699
 └─ KAHARAU 05-7589

RANGATIRA 15-134

┌ KAHARAU 05-7590 ─┬─ KAHARAU CLAMP 490
 └─ KAHARAU 6624

April 2025 TransTasman Angus Cattle Evaluation

DIR	DTRS	GL	BW	200	400	600	MCW	Milk
-1.8	-9.0	-5.3	+6.0	+48	+91	+115	+107	+9
69%	55%	85%	91%	89%	89%	88%	83%	75%

SS	DTC	CW	EMA	Rib Fat	Rump	RBV (%)	IMF%
+2.3	-2.3	+49	-1.4	+0.3	+0.1	-0.2	-1.1
86%	47%	77%	75%	77%	77%	70%	77%

INDEXES	SR	AP	HEIFER / DAIRY TERMINAL
	+\$81	+\$54	+\$90

Comments: We purchased Rebel at the final Rangatira Bull Sale in 2021 for \$35,000. For us he was the standout bull in the catalogue, both for his pedigree and his moderate, sound, deep body type. His sire is the high performing Turoa Maverick, who is a son of our own Turihaua Crump. His dam has bred exceptionally well, with a full brother to Rebel selling in the 2020 Rangatira bull sale for \$35,000. Rebel has all the quality and soundness attributes that the Rangatira herd was known for, and the first of his progeny coming through as R2yr olds look very impressive with some of the stand-out daughters on offer.



Reference Sire

TURIHAUA TORNADO Q336 PV

Birth Date: 13/09/19

Herd Indent no.: 17691019Q336

┌ ALPINE DEPTH CHARGE 656 ─┬─ ALPINE DOUBLE CHARGE 316
 └─ ALPINE LEGACY 429

TURIHAUA TORPEDO M27 (ET) SV

┌ TURIHAUA Y356 ─┬─ TURIHAUA TOBES U155
 └─ TURIHAUA V125

┌ TURIHAUA REX E297 SV ─┬─ TURIHAUA TEXAN B141 (ET)
 └─ TURIHAUA B48

TURIHAUA L112

┌ TURIHAUA G319 ─┬─ TURIHAUA FOREMAN B235
 └─ TURIHAUA D267

April 2025 TransTasman Angus Cattle Evaluation

DIR	DTRS	GL	BW	200	400	600	MCW	Milk
-2.9	+1.2	-3.2	+5.1	+35	+71	+94	+109	+5
72%	60%	81%	92%	90%	90%	88%	84%	76%

SS	DTC	CW	EMA	Rib Fat	Rump	RBV (%)	IMF%
+2.3	-4.7	+32	+4.2	+2.1	+0.9	+0.5	+1.2
88%	56%	78%	77%	78%	78%	72%	79%

INDEXES	SR	AP	HEIFER / DAIRY TERMINAL
	+\$116	+\$99	+\$84

Comments: Purchased at the 2021 Turihaua bull sale, Tornado is a lovely moderate framed, wonderfully sound, traditional Turihaua type of bull. He has exceptional structural soundness, and wonderful feet and legs to give longevity of production. He exhibits strong muscle with a deep flank and very good hindquarter. We see a lot of similarity to Turihaua Crump in this bull and the first of his 2yr sons were very impressive in our 2024 bull sale. He has impressive daughters on offer and has been mated to some good cows throughout the sale.



Reference Sire

TURHAUA JUPITER Q353 PV

Birth Date: 19/09/19

Herd Indent no.: 17691019Q353

- └ TURHAUA H149
- └ TURHAUA CAESAR D105
- └ TURHAUA A257
- TURHAUA APOLLO L383**
- └ TURHAUA G57 (ET)
- └ TURHAUA UNIVERSAL D117 (ET)
- └ TURHAUA V113
- └ TURHAUA LIBRA H253
- └ TURHAUA LIBERATION C27
- └ TURHAUA E324
- TURHAUA L84**
- └ TURHAUA E25
- └ CRICKLEWOOD 226
- └ TURHAUA W2

April 2025 TransTasman Angus Cattle Evaluation

DIR	DTRS	GL	BW	200	400	600	MCW	Milk
-1.1	-1.0	-3.0	+5.9	+28	+51	+56	+33	+10
72%	57%	81%	93%	91%	91%	89%	85%	76%

SS	DTC	CW	EMA	Rib Fat	Rump	RBV (%)	IMF%
+1.8	-7.3	+19	+7.5	+2.5	+3.3	+1.5	-0.5
89%	52%	79%	78%	78%	79%	72%	79%

INDEXES	SR	AP	HEIFER / DAIRY TERMINAL
	+\$188	+\$140	+\$81

Comments: Purchased at the 2021 Turihaua Bull sale, Jupiter impressed us with his superb structural soundness, scoring almost perfect 5s in the Beefclass scoring system. He is a deep bodied, moderate framed bull with exceptional muscle, and this is supported with a strong EMA figure in the top 10% for the breed. He has the important fertility trait of short days to calving ranking in the top 2% for the breed and the easy doing fats we rate so highly in the hill-country. All this combined with a very moderate mature cow weight generates a SRI index in the top 1% for the breed. The first of his R2-year progeny in 2024 were outstanding with 5 sons used as yearlings and one retained for stud duties. He has daughters on offer and is mated to a selection of top cows in the catalogue.



Reference Sire

KINCARDINE RAINSTORME R25 PV

Birth Date: 04/09/20

Herd Indent no.: 13459020R25

- └ BASIN RAINMAKER 2704
- └ BASIN RAINMAKER P175
- └ BASIN ERICA 7520 BV
- BASIN RAINMAKER 4404 PV**
- └ BASIN JOY 1036
- └ BASIN PAYWEIGHT 107S
- └ BASIN JOY 566T
- └ MATAURI RESOLUTION F030
- └ MATAURI REALITY 839
- └ MATAURI 08817
- KINCARDINE 17-759**
- └ KINCARDINE 1635
- └ KINCARDINE 712
- └ KINCARDINE TANGO

April 2025 TransTasman Angus Cattle Evaluation

DIR	DTRS	GL	BW	200	400	600	MCW	Milk
+9.6	+6.7	-6.8	+2.5	+47	+85	+96	+35	+32
77%	59%	96%	97%	95%	94%	91%	87%	78%

SS	DTC	CW	EMA	Rib Fat	Rump	RBV (%)	IMF%
+4.5	-3.4	+53	+9.1	+1.3	+1.2	+0.9	-0.2
92%	49%	80%	81%	81%	81%	75%	82%

INDEXES	SR	AP	HEIFER / DAIRY TERMINAL
	+\$135	+\$144	+\$136

Comments: Purchased in May 2022 for \$81,000, Rainstorme is the most exciting sire we have used at Meadowslea. He ticks all the boxes for efficient beef production on hill country and has generated widespread interest from stud and commercial breeders in both NZ and Australia, with semen and embryo sales of over \$100,000 recorded to date. Rainstorme has the unusual combination of data that is backed up by viewing the bull himself. His massive EMA is visible in his exceptional loin and his easy doing ability with his strong fats is very evident. His wonderful smooth shoulder confirms his calving ease trait leader status and his massive scrotal is also industry leading. He now has over 260 recorded progeny across 22 herds in NZ and Australia and his exceptional data set has not altered. The first of his yearling sons were a real feature of our bull sale in October 2024. We have used 7 sons as yearlings to mate both stud heifers and cows. These Rainstorme sons are set to make a massive impact on the June bull sale. Rainstorme has the first of his very impressive R2yr daughters on offer as well as being mated to a selection of the feature females throughout the catalogue.



Reference Sire**TAIMATE ROY R38 (ET) PV**

Birth Date: 29/07/20

Herd Indent no.: 12865020R38

┌ KAHARAU COBRA 10-546 SV ─ DANDALOO ADMIRAL 741
└ KAHARAU 07-8134

TAIMATE L 38 SV

┌ TAIMATE 807 ─ RIVERLANDS J ACE 149
└ TAIMATE 249

┌ MATAURI REALITY 839 ─ SCHURRTOP REALITY X723
└ MATAURI 06663

TAIMATE 1506 SV

┌ TAIMATE 1363 DV ─ COONAMBLE ELEVATOR E11 (IMP AUS)
└ TAIMATE 1110 SV

April 2025 TransTasman Angus Cattle Evaluation

DIR	DTRS	GL	BW	200	400	600	MCW	Milk
+3.9	+2.6	-5.8	+2.7	+56	+100	+121	+111	+14
85%	69%	98%	98%	98%	98%	97%	89%	79%

SS	DTC	CW	EMA	Rib Fat	Rump	RBV (%)	IMF%
+3.6	-4.2	+63	+6.3	+1.4	+0.7	+0.9	-0.2
97%	55%	83%	86%	85%	85%	79%	85%

INDEXES	SR	AP	HEIFER / DAIRY TERMINAL
	+\$154	+\$165	+\$126

Comments: We purchased semen from Taimate Roy after viewing the bull at Xcell breeding centre. We felt he combined genotype and phenotype in a very tidy package, maintaining depth of body and giving exceptional growth from a low birthweight. He was used in our 2022 mating programme and we have the first of his daughters on offer including an exceptional heifer at lot 1

**Reference Sire****MEADOWSLEA R818 PV**

Birth Date: 05/10/20

Herd Indent no.: 19134020818

┌ GLANWORTH WAIGROUP ─ SHALOM WAIGROUP 101/01
└ 0816 SV ─ GLANWORTH WAIGROUP 226 (ET)

MEADOWSLEA MEAT MACHINE G914 SV

┌ MEADOWSLEA D101 ─ MEADOWSLEA B627
└ MEADOWSLEA B716

┌ GLANWORTH WAIGROUP ─ PINEBANK 89/05
└ 14129 ─ GLANWORTH WAIGROUP 11198

MEADOWSLEA N108

┌ MEADOWSLEA L199 ─ MEADOWSLEA F540
└ MEADOWSLEA C1047

April 2025 TransTasman Angus Cattle Evaluation

DIR	DTRS	GL	BW	200	400	600	MCW	Milk
+2.5	+1.4	-4.7	+2.5	+33	+67	+81	+51	+16
79%	60%	95%	95%	93%	92%	90%	86%	77%

SS	DTC	CW	EMA	Rib Fat	Rump	RBV (%)	IMF%
+3.1	-3.3	+47	+0.1	+2.4	+3.7	+0.5	-0.6
89%	56%	79%	79%	80%	80%	74%	80%

INDEXES	SR	AP	HEIFER / DAIRY TERMINAL
	+\$120	+\$91	+\$99

Comments: R818 was the outstanding Meat Machine son from the 2020 calf drop and was sold in our 2022 bull sale to Jade Park Angus in Australia for \$23,500. The bull has remained at Meadowslea and we are very fortunate to be able to use him. He has developed tremendously, and his depth and thickness have impressed all who have seen him. R818 has strong caving ease and low birthweight coming from the Meat Machine bloodline. He displays a very deep, wide hindquarter and a wonderful clean shoulder with great balance and outlook. R818 has the exceptional easy doing ability we value so strongly in the hill-country, with good rib and rump fats and the volume and capacity to handle the hardest conditions. The first of his 2yr sons from his yearling mating were very impressive in the 2024 bull sale, including T106 sold to Turihua Angus. He has a very strong line-up of sons for our 2025 bull sale. He has daughters on offer, as well as being used as a mating sire throughout the catalogue



Reference Sire

MEADOWSLEA R646 PV

Birth Date: 14/09/20

Herd Indent no.: 19134020646

└ RANGATIRA 13-38

└ MT MABLE THOR 660
└ KAHARAU 10-9112

MEADOWSLEA M429

└ MEADOWSLEA G922 SV

└ GLANWORTH WAIGROUP 0816 SV
└ MEADOWSLEA A330

└ KAYJAY FREEDOM I36

└ ATAHUA FREEDOM 609-10
└ KAYJAY SHIAN 216

MEADOWSLEA M542

└ MEADOWSLEA H205

└ MEADOWSLEA F566
└ MEADOWSLEA F543

April 2025 TransTasman Angus Cattle Evaluation

DIR	DTRS	GL	BW	200	400	600	MCW	Milk
-1.0	+0.1	-2.2	+5.0	+43	+87	+114	+112	+15
70%	55%	82%	92%	90%	91%	88%	83%	75%

SS	DTC	CW	EMA	Rib Fat	Rump	RBV (%)	IMF%
+2.3	-4.5	+47	-0.7	+3.3	+4.4	+0.4	-0.2
90%	49%	77%	77%	77%	77%	72%	78%

INDEXES	SR	AP	HEIFER / DAIRY TERMINAL
	+\$128	+\$119	+\$100

Comments: R646 was retained in 2022 after being used as a yearling. His sire Meadowslea M429 was sold to Red Oak stud for \$18,000 and was a son of the \$100,000 bull Rangatira 13-38. The dam of M429 is the great old cow G922 who is also the dam of Meadowslea N166 and was sold to Ballanee Angus, Australia for \$9,300. The dam of R646 is a great cow by KayJay Freedom I36 going back to Braveheart. R646 has tremendous volume and thickness with very strong growth and good fertility traits. He has an exceptional muscle pattern with superb width across the loin and hind-quarter. His wonderful easy doing ability is clear to see with rib and rump fats in the top 10% for the breed. He has some outstanding Rising 2yr bulls that will feature very strongly in our June bull sale. R646 has daughters on offer as well as being used as a mating sire.



Reference Sire

TANGIHOU T613 PV

Birth Date: 14/08/22

Herd Indent no.: 16883022T613

└ TAIMATE MAKO L26 SV

└ MATAURI REALITY 839
└ TAIMATE 1306

SHIAN 18-563 SV

└ SHIAN 12-857

└ SHIAN CONTRACT 58
└ SHIAN 310

└ STERN 10610

└ BRAVEHEART OF STERN SV
└ STERN 1553

TANGIHOU M195 SV

└ TANGIHOU 012

└ ATAHUA TJ 141-05
└ TANGIHOU 691

April 2025 TransTasman Angus Cattle Evaluation

DIR	DTRS	GL	BW	200	400	600	MCW	Milk
-8.9	-2.9	-6.9	+6.6	+51	+79	+104	+67	+10
67%	56%	81%	82%	83%	81%	82%	79%	75%

SS	DTC	CW	EMA	Rib Fat	Rump	RBV (%)	IMF%
+3.5	-3.8	+64	+6.5	+0.1	+1.3	+0.6	+0.2
79%	43%	70%	70%	70%	71%	63%	74%

INDEXES	SR	AP	HEIFER / DAIRY TERMINAL
	+\$130	+\$122	+\$65

Comments: Tangihou T613 was purchased at the record-breaking 2024 Tangihou Bull sale. For us he was the standout bull there, with exceptional muscle and soundness in a moderate frame. Weighing in as one of the heaviest bulls on sale day at 850kg, he has now grown out to an impressive 900kg. Sired by the high performing Shian 18-563, who bred all the high priced Tangihou Stud bulls in 2023, his pedigree features the very successful cross of the Reality and Braveheart bloodlines. T613 displays exceptional 200-day growth, levelling out at the 600 day, and with the very efficient mature cow weight below his 400-day. Very strong muscle is matched with an exceptional hindquarter and immaculate feet and leg structure. T613 is a very complete bull with wonderful style, presence, and superb temperament. He features as a mating sire in the catalogue.



Reference Sire

ATAHUA 59-22 ^{SV}

Birth Date: 25/08/22

Herd Indent no.: 1032202259

└ BRAVEHEART OF STERN ^{SV}	┌ HIGHLANDER OF STERN STERN 3886
KAHARAU 589 ^{SV}	┌ KAHARAU 09-240 KAHARAU 09-8794
└ KAHARAU 12-9522	
└ WAITERENUI MYTTY E81	┌ MYTTY IN FOCUS (IMP USA) WAITERENUI TOTARA 457
ATAHUA AIDA 18	
└ ATAHUA AIDA 821-10	┌ MERCHISTON INFINITY 774 ATAHUA AIDA 505-07

April 2025 TransTasman Angus Cattle Evaluation

DIR	DTRS	GL	BW	200	400	600	MCW	Milk
+6.5	+2.0	-5.5	+3.5	+32	+57	+76	+50	+11
65%	57%	81%	82%	82%	81%	81%	78%	75%

SS	DTC	CW	EMA	Rib Fat	Rump	RBV (%)	IMF%
+3.8	-4.2	+42	+9.2	+1.2	-0.1	+1.6	+0.8
78%	44%	70%	69%	69%	70%	62%	72%

INDEXES	SR	AP	HEIFER / DAIRY TERMINAL
	+\$137	+\$133	+\$118

Comments: Atahua 59-22 was purchased at the final Atahua bull sale in June 2024. He was selected for his exceptional depth and thickness together with outstanding eye muscle area which ranks in the top 2% for the breed. He was sired by the \$60,000 Kaharau 589, who was a top Braveheart son of his year, and carries some of the best known Kaharau blood lines with Waihohonu 113 and Kaharau Class 790 featuring in the pedigree. His dam is a proven 11-year-old cow who produced 9 calves in 9 years. 59-22 is a moderate framed, deep bodied bull with strong calving ease, short gestation, and low birthweight. He has the very efficient moderate cow weight we look for, that is well below his 400-day. His scrotal size ranks in the top 2% for breed, as does his exceptional eye muscle area at +9.3. He has the easy doing ability we look for in the hill-country with good fats and IMF above breed average. This is a very well-balanced, stylish bull with true Angus quality head and bone, and a wonderful skin and coat. Atahua 59-22 has a wonderful data set for mating heifers to produce easy-doing efficient females for profitable hill-country beef production. He is mated to some of the feature heifers on offer.



Reference Sire

MEADOWSLEA T234 ^{PV}

Birth Date: 17/09/22

Herd Indent no.: 19134022234

└ TURIROA 14830 (ET) ^{SV}	┌ TURIROA RAMBLE 11541 (ET) TURIROA TULIP 459
MEADOWSLEA P674 ^{SV}	┌ MEADOWSLEA MEAT MACHINE G914 ^{SV} MEADOWSLEA H150
└ MEADOWSLEA K700	
└ MEADOWSLEA L215	┌ GOLDWYN 017 ^{SV} MEADOWSLEA F574
MEADOWSLEA N236	
└ MEADOWSLEA L293	┌ MEADOWSLEA J514 MEADOWSLEA H274

April 2025 TransTasman Angus Cattle Evaluation

DIR	DTRS	GL	BW	200	400	600	MCW	Milk
+4.6	+3.1	-8.6	+1.5	+32	+62	+82	+48	+20
64%	53%	82%	82%	82%	80%	81%	78%	72%

SS	DTC	CW	EMA	Rib Fat	Rump	RBV (%)	IMF%
+2.3	-4.4	+35	+6.9	+2.8	+3.3	+0.8	+0.1
78%	44%	69%	68%	68%	69%	61%	72%

INDEXES	SR	AP	HEIFER / DAIRY TERMINAL
	+\$124	+\$121	+\$110

Comments: Meadowslea T234 was retained in the stud in 2024. He was used as a yearling in 2023 to mate heifers together with his half-brother T172, who was later sold at lot 1 in our 2024 Bull Sale to Glen R Angus for \$20,000. His sire Meadowslea P674 is leaving exceptional depth and thickness in all his progeny with outstanding muscle and hindquarters. This a pedigree stacked with proven depth, performance and longevity and features all the great old sires used at Meadowslea in recent times, including Turihaua Crump, Meadowslea F540, Meadowslea Meat Machine, and Goldwyn 17 as well as two shots of Braveheart of Stern. T234 has calving ease, short gestation and low birthweight all ranking in the top 10% for the breed. He has moderate growth with very efficient smaller mature cow size well below his 400-day weight. He is unmatched for depth and thickness with a true sire's head. His easy fleshing and do-ability is evident with his very strong fats and his EMA ranks in the top 10% for the breed in NZ. T234 is very suitable for mating heifers or cows to breed efficient profitable females for the harder hill-country. He features as a mating sire for a number of the heifers on offer.



Reference Sire

MEADOWSLEA T202 PV

Birth Date: 18/09/22

Herd Indent no.: 19134022202

- ┌ TURIHAUA APOLLO L383
- └ TURIHAUA H149
- └ TURIHAUA G57 (ET)
- TURIHAUA JUPITER Q353 PV**
- ┌ TURIHAUA L84
- └ TURIHAUA LIBRA H253
- └ TURIHAUA E25
- ┌ KAYJAY CRAMPON K16
- └ KAYJAY CRAMPON H495
- └ KAYJAY BAVENDER H599
- MEADOWSLEA P777 SV**
- ┌ MEADOWSLEA G834 SV
- └ VERMONT DRAMBUIE D057(AI)(ET) (IMP AUS)
- └ MEADOWSLEA B636

April 2025 TransTasman Angus Cattle Evaluation

DIR	DTRS	GL	BW	200	400	600	MCW	Milk
-5.1	-8.4	-7.3	+6.8	+41	+72	+84	+71	+8
64%	52%	80%	82%	82%	81%	81%	78%	72%

SS	DTC	CW	EMA	Rib Fat	Rump	RBV (%)	IMF%
+2.2	-6.8	+35	+5.7	+2.6	+3.5	+0.5	+0.2
79%	43%	69%	68%	69%	70%	61%	73%

INDEXES	SR	AP	HEIFER / DAIRY TERMINAL
	+\$173	+\$138	+\$73

Comments: Meadowslea T202 was retained in the stud in 2024 after having been used as a yearling. His sire is Turihaua Jupiter who has bred exceptionally well, leaving beautifully sound cattle with outstanding feet and leg structure and very strong muscle. T202 is perfectly balanced with a wonderful clean shoulder and great top line. He is very well muscled along the loin and down through the hindquarter with deep rib and flank. His structural assessment score was near perfect 5's, he moves with ease and pulls up perfectly every time. He has a nicely balanced moderate growth curve ideal for hill-country, with the efficient moderate cow size we look for below his 400day growth figure. Combine this efficient cow weight with his strong fertility, and a short days-to-calving figure in the top 2%, and he generates a Self-Replacing Index of \$172 ranking him near very top of the breed. His carcass data is also impressive with strong muscle and fats in the top 20% for the breed in NZ.



Reference Sire

WOODBANK DATASET 22365 PV

Birth Date: 07/10/22

Herd Indent no.: 15009022365

- ┌ WOODBANK THOMAS 6065 SV
- └ THOMAS UP RIVER 1614 (IMP USA)
- └ WOODBANK 1101
- WOODBANK MILESTONE 20268 SV**
- ┌ WOODBANK 6222
- └ WOODBANK TRUST 2119 SV
- └ WOODBANK 9113
- ┌ MATAURI REALITY 839
- └ SCHURRTOP REALITY X723
- └ MATAURI 06663
- WOODBANK 9001 SV**
- ┌ WOODBANK 7346
- └ WOODBANK 3031
- └ WOODBANK 9193

April 2025 TransTasman Angus Cattle Evaluation

DIR	DTRS	GL	BW	200	400	600	MCW	Milk
+8.6	+2.6	-3.6	+2.7	+43	+74	+97	+59	+23
63%	53%	81%	81%	82%	80%	80%	76%	72%

SS	DTC	CW	EMA	Rib Fat	Rump	RBV (%)	IMF%
+2.7	-2.8	+59	+11.1	+4.1	+5.4	+0.4	+1.1
78%	41%	68%	67%	67%	68%	58%	72%

INDEXES	SR	AP	HEIFER / DAIRY TERMINAL
	+\$117	+\$152	+\$133

Comments: Woodbank Dataset 22365 was purchased at the 2024 Woodbank sale. As his name suggests, he was selected for his unique data set unmatched by any animal in the NZ Angus animal search. Dataset has wonderful maternal and fertility traits with calving ease, low birth weight, milk, and scrotal size all in the top 10% for breed. His carcass data is exceptional with EMA, rib fat, and rump fat in the top 1% of the breed. His growth is in the ideal efficient range with the low mature cow weight we look for, well below his 400day, ensuring profitable beef production in hill country. Dataset is an upstanding, free moving bull, with a great outlook. A bull that will add performance to any programme and a superb heifer mating option. He was used as an AI sire, as well as naturally following-up the 80 heifers in the AI programme.



YEARLING MATING SIRES AND AI FOLLOW-UP SIRES

NAME	CED	DTRS	GL	Bwt	200 D	400 D	600 D	MC Wt	Milk	SS	DTC	CWT	EMA	Rib	Fat	RBY	IMF	INDEXES		
MEADOWSLEA T130 ^{PV}	EBVs +4.0	+2.5	-5.4	+2.1	+25	+59	+72	+68	+16	+1.8	-5.1	+14	+2.8	+2.1	+2.1	+0.4	+1.1	SR	AP	HDT
SIRE MEADOWSLEA Q178 ^{PV}	Acc. 56%	45%	66%	75%	72%	74%	69%	59%	74%	74%	42%	61%	59%	61%	61%	56%	61%	+\$115	+\$89	+\$101
DAM MEADOWSLEA R747 ^{PV}	NOTES																			
MEADOWSLEA T145 ^{PV}	EBVs +0.0	+2.1	-3.1	+3.1	+36	+72	+96	+77	+19	+3.6	-4.4	+38	+3.4	+2.7	+2.0	+0.2	+1.3	SR	AP	HDT
SIRE MEADOWSLEA QUARTZ Q250 ^{PV}	Acc. 52%	41%	63%	74%	69%	70%	67%	65%	55%	73%	37%	58%	55%	58%	58%	53%	58%	+\$108	+\$105	+\$95
DAM MEADOWSLEA R766 ^{PV}	NOTES																			
MEADOWSLEA U102 ^{PV}	EBVs +9.7	+5.3	-7.3	+0.6	+39	+76	+95	+58	+26	+3.1	-2.4	+53	+5.8	+3.4	+4.1	+0.3	-0.2	SR	AP	HDT
SIRE KINCARDINE RAINSTORME R25 ^{PV}	Acc. 63%	51%	81%	81%	82%	80%	80%	76%	71%	77%	40%	67%	67%	68%	68%	60%	71%	+\$98	+\$107	+\$132
DAM MEADOWSLEA S225 ^{PV}	NOTES																			
MEADOWSLEA U125 ^{PV}	EBVs +0.4	-2.7	-6.4	+4.5	+34	+62	+79	+68	+17	+2.6	-5.1	+28	+3.3	+2.8	+4.4	+0.4	+0.5	SR	AP	HDT
SIRE MEADOWSLEA S402 ^{PV}	Acc. 61%	50%	79%	80%	80%	78%	79%	75%	69%	76%	38%	65%	65%	66%	66%	57%	70%	+\$123	+\$103	+\$92
DAM MEADOWSLEA S140 ^{PV}	NOTES																			
MEADOWSLEA U126 ^{PV}	EBVs +9.3	+4.9	-5.6	+1.0	+38	+74	+84	+31	+18	+3.1	-2.2	+50	+8.2	+0.4	+0.8	+0.7	+1.6	SR	AP	HDT
SIRE KINCARDINE RAINSTORME R25 ^{PV}	Acc. 63%	52%	81%	81%	82%	80%	80%	77%	71%	78%	41%	68%	68%	68%	69%	61%	72%	+\$131	+\$139	+\$130
DAM MEADOWSLEA S122 ^{PV}	NOTES																			
MEADOWSLEA U130 ^{PV}	EBVs +4.9	-0.6	-4.5	+4.6	+54	+99	+119	+87	+27	+2.4	-3.3	+65	+7.9	+1.3	+0.9	+0.9	-0.7	SR	AP	HDT
SIRE KINCARDINE RAINSTORME R25 ^{PV}	Acc. 63%	51%	81%	82%	82%	80%	81%	77%	71%	78%	40%	68%	68%	68%	69%	61%	72%	+\$122	+\$132	+\$128
DAM MEADOWSLEA S233 ^{PV}	NOTES																			
MEADOWSLEA U166 ^{PV}	EBVs +7.6	+7.5	-7.8	+1.6	+31	+63	+72	+38	+25	+3.4	-5.3	+32	+4.8	+3.0	+3.3	+0.3	+0.2	SR	AP	HDT
SIRE KINCARDINE RAINSTORME R25 ^{PV}	Acc. 64%	52%	81%	81%	82%	80%	80%	76%	71%	78%	42%	68%	68%	68%	69%	61%	72%	+\$132	+\$117	+\$114
DAM MEADOWSLEA S356 ^{PV}	NOTES																			
MEADOWSLEA U181 ^{PV}	EBVs -1.6	-0.5	-1.8	+5.0	+42	+85	+99	+75	+18	+1.3	-3.1	+48	+3.2	+3.3	+2.9	-0.2	+2.1	SR	AP	HDT
SIRE MEADOWSLEA R818 ^{PV}	Acc. 65%	53%	81%	82%	82%	80%	81%	77%	71%	78%	45%	69%	68%	69%	69%	62%	72%	+\$116	+\$112	+\$92
DAM MEADOWSLEA S172 ^{PV}	NOTES																			

YEARLING MATING SIRES AND AI FOLLOW-UP SIRES

NAME	CED	DTRS	GL	Bwt	200 D	400 D	600 D	MC Wt	Milk	SS	DTC	CWT	EMA	Rib	Fat	RBV	IMF	INDEXES		
MEADOWSLEA U185 ^{PV}	+0.7	+5.5	-6.7	+4.6	+34	+76	+95	+92	+13	+1.7	-4.6	+36	+8.0	+4.8	+2.8	+0.8	+0.3	SR	AP	HDT
SIRE MEADOWSLEA N166 ^{SV}	64%	54%	81%	82%	81%	81%	81%	77%	72%	79%	49%	69%	69%	70%	70%	63%	73%	+\$134	+\$123	+\$100
DAM MEADOWSLEA Q109 ^{PV}	NOTES																			
MEADOWSLEA U195 ^{PV}	+6.3	+2.7	-0.6	+2.8	+39	+73	+92	+47	+23	+2.5	-5.2	+47	+2.1	+3.7	+5.0	-0.1	+0.6	SR	AP	HDT
SIRE KINCARDINE RAINSTORME R25 ^{PV}	65%	53%	82%	82%	81%	81%	81%	77%	72%	79%	42%	69%	69%	70%	70%	62%	73%	+\$142	+\$147	+\$118
DAM MEADOWSLEA S509 ^{PV}	NOTES																			
MEADOWSLEA U202 ^{PV}	+0.4	-0.6	-4.6	+4.3	+43	+87	+113	+120	+14	+1.4	-4.3	+48	+1.0	+1.8	+1.1	+0.0	+2.4	SR	AP	HDT
SIRE MEADOWSLEA Q178 ^{PV}	64%	55%	82%	82%	81%	81%	81%	78%	72%	78%	46%	69%	69%	70%	70%	62%	73%	+\$109	+\$118	+\$105
DAM MEADOWSLEA P566 ^{SV}	NOTES																			
MEADOWSLEA U247 ^{PV}	+4.2	+5.3	-6.3	+3.9	+40	+86	+106	+103	+14	+2.6	-6.0	+40	+3.9	+3.7	+4.2	+0.1	+1.0	SR	AP	HDT
SIRE MEADOWSLEA R646 ^{PV}	63%	52%	80%	81%	82%	80%	80%	77%	71%	78%	45%	68%	68%	68%	69%	61%	72%	+\$161	+\$163	+\$118
DAM MEADOWSLEA R747 ^{PV}	NOTES																			
MEADOWSLEA U270 ^{PV}	+6.7	+6.9	-3.6	+2.7	+34	+72	+94	+61	+24	+2.3	-4.8	+47	+8.7	+5.9	+5.8	+0.2	+1.7	SR	AP	HDT
SIRE KINCARDINE RAINSTORME R25 ^{PV}	65%	54%	82%	82%	81%	81%	81%	78%	73%	79%	45%	70%	69%	70%	70%	63%	73%	+\$137	+\$161	+\$124
DAM MEADOWSLEA P893 ^{SV}	NOTES																			
MEADOWSLEA U275 ^{PV}	+1.1	+1.6	-5.6	+2.7	+38	+83	+111	+100	+19	+4.1	-6.1	+40	-3.5	+4.1	+3.5	-1.0	+3.2	SR	AP	HDT
SIRE MEADOWSLEA R646 ^{PV}	62%	51%	80%	81%	82%	80%	80%	77%	71%	78%	43%	68%	68%	68%	69%	61%	72%	+\$125	+\$135	+\$103
DAM MEADOWSLEA P516 ^{SV}	NOTES																			
MEADOWSLEA U291 ^{PV}	+4.1	+3.6	-5.8	+4.8	+55	+94	+114	+89	+21	+3.1	-2.9	+61	+6.9	+0.1	-0.4	+0.9	-0.1	SR	AP	HDT
SIRE KINCARDINE RAINSTORME R25 ^{PV}	64%	52%	81%	82%	82%	80%	80%	77%	73%	78%	44%	69%	68%	69%	69%	62%	72%	+\$120	+\$133	+\$123
DAM MEADOWSLEA K804 ^{SV}	NOTES																			
MEADOWSLEA U322 ^{PV}	+2.9	-0.6	-4.9	+2.7	+33	+64	+79	+64	+18	+2.1	-5.1	+31	+3.8	+2.8	+2.3	+0.3	+2.2	SR	AP	HDT
SIRE MEADOWSLEA S116 ^{PV}	49%	39%	56%	73%	69%	70%	66%	62%	51%	73%	35%	57%	55%	58%	58%	53%	55%	+\$125	+\$118	+\$103
DAM MEADOWSLEA S283 ^{PV}	NOTES																			

YEARLING MATING SIREs AND AI FOLLOW-UP SIREs

NAME	CED	DTRS	GL	Bwt	200 D	400 D	600 D	MC Wt	Milk	SS	DTC	CWT	EMA	Rib	Fat	RBY	IMF	INDEXES		
MEADOWSLEA U336 ^{PV}	-1.9	+0.0	-3.2	+5.3	+38	+71	+101	+96	+16	+2.2	-7.5	+29	+2.2	+3.0	+3.0	+0.9	-1.5	SR	AP	HDT
SIRE MEADOWSLEA R646 ^{PV}	65%	55%	81%	82%	81%	81%	81%	78%	73%	79%	47%	70%	70%	70%	71%	63%	74%	+\$144	+\$122	+\$90
DAM MEADOWSLEA N196																				
NOTES																				
MEADOWSLEA U348 ^{PV}	+7.7	+5.1	-3.9	+3.3	+42	+78	+97	+76	+21	+2.0	-5.4	+42	+5.2	+2.6	+2.4	+0.4	+0.6	SR	AP	HDT
SIRE KINCARDINE RAINSTORME R25 ^{PV}	63%	51%	81%	82%	80%	80%	80%	77%	72%	78%	42%	68%	68%	68%	69%	61%	72%	+\$138	+\$147	+\$127
DAM MEADOWSLEA M511																				
NOTES																				
MEADOWSLEA U356 ^{PV}	-2.5	+5.0	-2.4	+5.6	+42	+81	+98	+92	+9	+1.4	-5.1	+39	+8.8	+1.7	+0.2	+1.6	-1.1	SR	AP	HDT
SIRE MEADOWSLEA N166 ^{SV}	65%	55%	81%	82%	83%	81%	81%	79%	73%	79%	50%	71%	70%	71%	72%	65%	74%	+\$155	+\$132	+\$91
DAM MEADOWSLEA Q338 ^{PV}																				
NOTES																				
MEADOWSLEA U360 ^{PV}	-0.5	-2.0	-3.4	+6.0	+37	+73	+90	+62	+14	+2.0	-2.2	+39	+4.4	-0.7	+0.3	+1.7	-0.9	SR	AP	HDT
SIRE MEADOWSLEA R818 ^{PV}	64%	52%	81%	81%	80%	80%	80%	77%	71%	78%	43%	68%	67%	68%	69%	60%	72%	+\$114	+\$86	+\$96
DAM MEADOWSLEA P777 ^{SV}																				
NOTES																				
MEADOWSLEA U366 ^{PV}	-3.5	-2.8	-1.9	+7.9	+46	+79	+100	+81	+12	+3.1	-7.0	+46	+7.3	+1.5	+1.6	+1.0	+0.0	SR	AP	HDT
SIRE TURIHAUA JUPITER Q353 ^{PV}	64%	53%	80%	81%	80%	80%	81%	77%	72%	78%	45%	69%	68%	69%	70%	62%	72%	+\$175	+\$160	+\$88
DAM MEADOWSLEA P908 ^{SV}																				
NOTES																				
MEADOWSLEA U408 ^{PV}	+7.5	+3.3	-6.6	+0.4	+31	+67	+74	+30	+21	+1.7	-4.8	+34	+5.2	+3.9	+4.2	+0.4	+1.5	SR	AP	HDT
SIRE MEADOWSLEA P700 ^{SV}	64%	53%	80%	82%	82%	81%	81%	78%	73%	79%	47%	69%	68%	69%	70%	62%	72%	+\$155	+\$149	+\$119
DAM MEADOWSLEA P769 ^{SV}																				
NOTES																				
MEADOWSLEA U413 ^{PV}	+1.9	+2.9	-4.2	+3.0	+25	+54	+71	+73	+7	+1.8	-4.7	+22	+2.4	+2.6	+2.3	+0.7	+0.0	SR	AP	HDT
SIRE TURIHAUA TORNADO Q336 ^{PV}	55%	45%	61%	74%	71%	71%	69%	66%	59%	74%	41%	59%	57%	60%	60%	55%	60%	+\$117	+\$84	+\$92
DAM MEADOWSLEA M667																				
NOTES																				
MEADOWSLEA U434 ^{PV}	+1.4	+1.7	-3.3	+3.6	+26	+57	+73	+71	+10	+3.2	-5.4	+18	+2.9	+2.0	+1.2	+0.9	+0.5	SR	AP	HDT
SIRE TURIHAUA TORNADO Q336 ^{PV}	54%	45%	61%	74%	71%	72%	69%	66%	59%	74%	41%	59%	58%	60%	60%	55%	60%	+\$129	+\$95	+\$92
DAM MEADOWSLEA M478																				
NOTES																				

YEARLING MATING SIREs AND AI FOLLOW-UP SIREs

NAME	CED	DTRS	GL	Bwt	200 D	400 D	600 D	MC Wt	Milk	SS	DTC	CWT	EMA	Rib	Fat	RBY	IMF	INDEXES		
MEADOWSLEA U437 ^{PV}	+7.3	-1.7	-1.2	+3.2	+36	+73	+87	+43	+31	+3.9	-3.3	+31	+10.9	+0.4	+1.2	+1.3	+0.9	SR	AP	HDT
SIRE KINCARDINE RAINSTORME R25 ^{PV}	65%	53%	81%	82%	81%	81%	81%	78%	73%	79%	45%	69%	69%	69%	70%	62%	73%	+\$113	+\$115	+\$126
DAM MEADOWSLEA K854 ^{SV}																				
MEADOWSLEA U458 ^{PV}	+1.7	+1.7	-2.9	+3.9	+40	+84	+111	+103	+16	+2.4	-4.5	+48	+1.3	+1.9	+2.1	+0.5	+0.2	SR	AP	HDT
SIRE MEADOWSLEA R646 ^{PV}	57%	46%	67%	75%	71%	72%	70%	68%	61%	75%	41%	60%	60%	62%	62%	56%	63%	+\$121	+\$117	+\$109
DAM MEADOWSLEA N173																				
MEADOWSLEA U461 ^{PV}	+9.2	+6.0	-9.8	+2.6	+32	+60	+74	+43	+22	+4.7	-5.7	+26	+1.8	+4.8	+3.6	-0.3	+0.5	SR	AP	HDT
SIRE MEADOWSLEA P700 ^{SV}	65%	54%	80%	82%	81%	81%	81%	78%	73%	79%	47%	70%	69%	70%	70%	63%	73%	+\$125	+\$113	+\$118
DAM MEADOWSLEA K899																				
MEADOWSLEA U522 ^{PV}	-1.0	-0.5	-3.3	+4.2	+34	+68	+81	+54	+15	+3.3	-4.0	+37	+2.4	+2.6	+3.8	+0.4	+0.3	SR	AP	HDT
SIRE MEADOWSLEA R818 ^{PV}	56%	44%	62%	75%	71%	72%	69%	66%	60%	75%	40%	60%	57%	60%	60%	55%	59%	+\$130	+\$103	+\$87
DAM MEADOWSLEA M643																				
MEADOWSLEA MOUNTAIN MAN R705 ^{PV}	-0.7	+6.4	-6.8	+4.9	+43	+84	+117	+120	+20	+0.9	-6.6	+56	+2.6	+5.2	+3.9	-0.7	+1.3	SR	AP	HDT
SIRE MEADOWSLEA N166 ^{SV}	74%	59%	91%	95%	93%	92%	91%	86%	77%	90%	55%	79%	80%	80%	80%	75%	80%	+\$113	+\$130	+\$98
DAM MEADOWSLEA H107 ^{SV}																				
MEADOWSLEA T172 ^{PV}	+0.7	+4.0	-6.0	+3.1	+36	+71	+92	+71	+14	+2.9	-7.1	+38	+3.7	+5.0	+6.0	-0.1	+1.2	SR	AP	HDT
SIRE MEADOWSLEA P674 ^{SV}	58%	48%	83%	75%	71%	72%	69%	68%	62%	75%	44%	61%	60%	62%	62%	57%	63%	+\$172	+\$172	+\$98
DAM MEADOWSLEA P893 ^{SV}																				
MEADOWSLEA T276 ^{PV}	-4.3	-5.0	-3.9	+7.7	+44	+82	+98	+101	+8	+2.0	-5.4	+48	+11.2	-1.0	-1.0	+2.7	-0.8	SR	AP	HDT
SIRE TURIHAUA JUPITER Q353 ^{PV}	63%	52%	80%	82%	80%	80%	80%	77%	71%	78%	44%	68%	68%	68%	69%	61%	72%	+\$173	+\$142	+\$91
DAM MEADOWSLEA Q217 ^{PV}																				

NOTES

NOTES

NOTES

NOTES

NOTES

NOTES

NOTES

2020 SALE HEIFER

Lot 1 in our 2020 Female sale was a classy F540 daughter,
sold to Paul Revell, Okaka Angus, Taihape for \$6800



We are a business built on the belief that people come first

Our commitment to you is to provide quality advice and to optimise value for you at every opportunity.

Give us a call and we'll prove it.

- › Hamish Zuppich 027 403 3025
- › Callum Dunnett 027 462 0126
- › Wayne Andrews 027 484 8232
- › Craig Buckley 027 561 4652
- › Greg Shearer 027 476 6769
- › Travis Dalzell 027 202 0196



Hazlett
People Together



2024 MATINGS

Dates omitted for clarity. Each row is a mob, some were joined together second cycle. First mate is shown, then all other bulls they could be in-calf to in order of joining them.

R2yr AI	Subsequent mates in order used
Inseminated 26/11/24	Woodbank Dataset 22365, U348, U125, Atahua 59-2

R2yr paddock mating 25/11/24	Initial mates	Subsequent mates in order used
T234 mob	T234	U522, U458, Atahua 59-22
Atahua Mob	Atahua 59-22	Woodbank Dataset 22365
Rainstorme sons mob	U270, U437	U166, U126, Atahua 59-22
P700 sons mob	U408, U461	U322, U195, Atahua 59-22
Tornado / Q178 sons mob	U434, U413	U322, U195, Atahua 59-22
R646 sons mob	U247, U522	U458, T234, Atahua 59-22

MA cows AI	Subsequent mates in order used
T heifers inseminated 06/12/2024	U102, P700, U185, U336
Other agegroups 16/12/2024	T145, T130

MA cows paddock mating	Initial mates	Subsequent mates in order used
Rainstorme mob 12/12/2024	Kincardine Rainstorme R25	Sudeley Bjorn S80
Tangihau mob 12/12/2024	Tangihau T613	T202
R818 mob 12/12/2024	R818	S160, U275
Jupiter mob 16/12/2024	Turihau Jupiter	T202
Q178 mob 14/12/2024	Q178	U202, S160, U275
Q250 mob 12/12/2024	Q250	Kincardine Rainstorme R25
T202 mob 12/12/2024	T202	Tangihau T613
Tornado mob 14/12/2024	Turihau Tornado	N166
N166 sons mob 16/12/2024	U356, U366	N166
R818 sons mob 16/12/2024	U181, U360	R818
Rainstorme sons mob 16/12/2024	U130, U291	T202, Tangihau T613
R646 mob 16/12/2024	R646	U275



Meadowslea Q505, Sold to Brookwood Angus Australia in our 2021 female sale. Q505 is the mother of lot 1 in this sale.

R2-year heifer actual data

Scanned by Westgarth Livestock 23/2/25

Lot	Tag	Weight	EMA	Rib fat	Rump fat	IMF
1	U190	463	75	8	11	5.9
2	U248	449	75	7	8	3.7
3	U278	451	83	6	15	5.7
4	U109	487	75	11	15	5.3
5	U261	440	71	6	10	3.8
6	U344	438	82	9	13	7.8
7	U391	452	86	7	11	4.4
8	U350	428	78	9	15	3.7
9	U463	437	77	7	13	6.7
10	U287	440	76	7	13	4.1
11	U514	425	78	6	13	5.8
12	U136	444	74	5	9	5.3
13	U145	431	79	5	13	6.3
14	U111	446	73	8	14	6.5
15	U479	429	77	7	10	3.8
16	U219	443	74	8	14	4.1
17	U177	424	79	9	13	6.2
18	U253	433	86	8	13	6.1
19	U373	422	75	6	14	6.3
20	U542	437	82	4	12	4.4
21	U214	425	80	7	12	4.1
22	U446	435	74	8	14	3.9
23	U220	421	81	9	10	3.8
24	U480	420	74	8	14	5.5
25	U530	409	74	4	8	4.4
26	U290	425	80	5	13	4.1
27	U174	419	76	9	13	4.6
28	U432	442	77	5	8	6.5
29	U406	424	67	4	9	3.6
30	U141	424	81	6	10	3.5
31	U187	422	81	7	9	5.3
32	U300	399	70	8	17	6.4
33	U371	414	81	6	13	4.6
34	U266	431	73	8	17	6.7
35	U551	380	74	4	9	3.9
36	U227	431	81	7	11	6.3
37	U381	415	65	3	7	4.3
38	U553	395	83	7	12	4.7
39	U523	410	80	6	11	4.7
40	U532	402	74	8	12	4.3
41	U206	410	72	6	15	6.3
42	U365	397	81	4	9	3.4
43	U524	401	70	4	10	6.2
44	U296	416	77	7	11	6.6
45	U182	393	70	6	10	5.6
46	U234	413	75	6	12	6.4

Lot	Tag	Weight	EMA	Rib fat	Rump fat	IMF
47	U163	386	64	4	8	3.6
48	U509	397	81	5	9	6.3
49	U250	406	81	5	11	3.5
50	U604	393	77	6	18	4.7
51	U444	392	70	5	11	3.9
52	U451	400	81	6	10	3.9
53	U222	390	72	10	16	3.9
54	U120	397	77	7	11	4.9
55	U374	402	75	6	9	6.3
56	U161	400	82	7	20	4.7
57	U302	399	75	5	15	5.9
58	U445	400	75	5	8	5.2
59	U132	396	77	8	14	5.2
60	U395	398	74	8	10	5.6
61	U552	382	70	4	7	3.8
62	U370	407	78	6	11	6.4
63	U148	395	78	6	9	4.5
64	U558	401	83	9	15	6.6
65	U453	399	76	7	10	6.9
66	U557	394	77	6	10	3.4
67	U547	391	71	6	8	3.7
68	U157	394	75	6	13	6.1
69	U332	402	74	7	13	6.1
70	U534	394	64	8	12	4.2
71	U475	383	71	7	11	3.8
72	U431	380	83	8	12	4.1
73	U307	382	82	6	11	4.3
74	U577	382	77	7	13	4.6
75	U263	378	61	7	10	7.2
76	U262	393	81	8	11	3.9
77	U496	385	76	7	12	4.1
78	U189	431	83	10	16	6.4
79	U507	387	81	7	16	6.2
80	U462	382	76	7	13	3.9
81	U327	386	77	5	10	6.2
82	U382	380	75	6	14	4.8
83	U186	402	74	5	8	3.5
84	U471	384	75	6	9	3.9
85	U470	373	64	6	14	5.5
86	U303	373	75	8	16	4.9
87	U294	373	79	6	8	4.3
88	U460	379	78	5	8	3.8
89	U535	345	80	7	13	5.1
90	U589	362	75	4	8	4.3
91	U467	346	81	6	19	5.8
92	U472	388	81	6	8	3.4



RISING 2YR STUD HEIFERS

Lot: 1 MEADOWSLEA U190 PV Birth Date: 14/09/23 ID No: 19134123190

┌ TAIMATE L 38 SV
TAIMATE ROY R38 (ET) PV
└ TAIMATE 1506 SV

┌ MEADOWSLEA M452
MEADOWSLEA Q505 PV
└ MEADOWSLEA G996

┌ KAHARAU COBRA 10-546 SV
TAIMATE 807

┌ MATAURI REALITY 839
TAIMATE 1363 PV

┌ RANGATIRA 13-38
MEADOWSLEA H104

┌ KAHARAU 07-558
MEADOWSLEA D188

April 2025 TransTasman Angus Cattle Evaluation

DIR	DTRS	GL	BW	200	400	600	MCW	Milk
+1.4	+1.0	-3.8	+4.1	+48	+91	+115	+115	+11
64%	53%	74%	76%	76%	74%	75%	72%	65%

SS	DTC	CW	EMA	Rib Fat	Rump	RBV (%)	IMF%
+2.3	-3.5	+52	+2.7	+1.7	+2.0	+0.3	+0.0
72%	44%	64%	65%	66%	66%	60%	68%

Comments: We lead off this catalogue with this cracking daughter of the high profile Taimate Roy. Her mother is a top daughter of M452 sold to Brockwood Angus in Australia to enter an embryo transfer programme. Grandmother did the full 10 years and produced some good sale bulls. U190 has beautiful balance, is upstanding, with powerful head and bone. Her paperwork shows low birthweight with exceptional growth, strong fats and a good index. Her actual IMF was very good too. A top heifer however you look at her! Mated to the very good young P700 sons. Offered in conjunction with Brockwood Angus who own a half share in her.

SELF REPLACING INDEX	+\$120
ANGUSPURE INDEX	+\$121
HEIFER / DAIRY TERMINAL INDEX	+\$110

Purchaser:

PRICE: \$

Lot: 2 MEADOWSLEA U248 PV Birth Date: 18/09/23 ID No: 19134123248

┌ BASIN RAINMAKER 4404 PV
KINCARDINE RAINSTORME R25 PV
└ KINCARDINE 17-759

┌ GLANWORTH WAIGROUP 0816 SV
MEADOWSLEA G888
└ MEADOWSLEA D239

┌ BASIN RAINMAKER 2704
BASIN JOY 1036

┌ MATAURI RESOLUTION F030
KINCARDINE 1635

┌ SHALOM WAIGROUP 101/01
GLANWORTH WAIGROUP 226 (ET)

┌ ACHIEVER A320 OF KENHARDT
MEADOWSLEA 638

April 2025 TransTasman Angus Cattle Evaluation

DIR	DTRS	GL	BW	200	400	600	MCW	Milk
+5.1	+3.2	-4.5	+3.1	+38	+78	+91	+53	+24
58%	47%	68%	75%	71%	72%	69%	68%	62%

SS	DTC	CW	EMA	Rib Fat	Rump	RBV (%)	IMF%
+3.2	-4.3	+49	+4.2	+2.4	+2.4	+0.7	-0.8
67%	41%	60%	60%	62%	62%	57%	62%

Comments: First Rainstorme daughter to be offered. Out of a great old cow by Glanworth 0816 who has gave us 10 calves over the years. Nicely balanced, upstanding heifer with lovely clean shoulders. As we would expect of a Rainstorme her data is top class – strong calving ease, short gestation, low birthweight but with plenty of growth and a nice moderate cow size. Scrotal, EMA and fats are all right up there giving a great index. In-calf to our 2024 keeper bull T234.

SELF REPLACING INDEX	+\$133
ANGUSPURE INDEX	+\$116
HEIFER / DAIRY TERMINAL INDEX	+\$114

Purchaser:

PRICE: \$

Lot: 3 MEADOWSLEA U278 PV Birth Date: 20/09/23 ID No: 19134123278

┌ BASIN RAINMAKER 4404 PV
KINCARDINE RAINSTORME R25 PV
└ KINCARDINE 17-759

┌ RED OAK 378
MEADOWSLEA K745 SV
└ MEADOWSLEA D208

┌ BASIN RAINMAKER 2704
BASIN JOY 1036

┌ MATAURI RESOLUTION F030
KINCARDINE 1635

┌ PINEBANK 21/08
TURIHAUA Z31

┌ FLORIDALE YELET
MEADOWSLEA 174

April 2025 TransTasman Angus Cattle Evaluation

DIR	DTRS	GL	BW	200	400	600	MCW	Milk
+7.6	+6.1	-6.6	+2.7	+39	+71	+83	+54	+21
56%	44%	69%	75%	71%	72%	69%	66%	60%

SS	DTC	CW	EMA	Rib Fat	Rump	RBV (%)	IMF%
+3.0	-4.5	+38	+2.6	+2.8	+2.8	+0.3	+0.5
65%	38%	60%	58%	60%	60%	55%	60%

Comments: A second Rainstorme very similar to the last. This time out of a cow by Red Oak with strong NZ bloodlines sold in the 2024 female sale. Exceptional calving ease and low birthweight once again, with good early growth, milk, scrotal, and fat. Her actual EMA and IMF scans were right up there, and she again has a good index. Nicely balanced, upstanding, with clean shoulders. Mated the same way to T234.

SELF REPLACING INDEX	+\$132
ANGUSPURE INDEX	+\$128
HEIFER / DAIRY TERMINAL INDEX	+\$121

Purchaser:

PRICE: \$



RISING 2YR STUD HEIFERS

Lot: 4 MEADOWSLEA U109 SV Birth Date: 01/09/23 ID No: 19134123109

RANGATIRA COMMODORE [DANDALOO ADMIRAL 741
 13-19 [KAHARAU 08-8330
RANGATIRA 16209 SV
 [KAHARAU 09-8703 [KAHARAU 07-610
 [KAHARAU 07-8061
 [MEADOWSLEA Q141 PV [MEADOWSLEA N270
 [MEADOWSLEA J646
MEADOWSLEA S279 PV
 [MEADOWSLEA N196 [TURIHAUA CRUMP E5 (ET) SV
 [MEADOWSLEA E426

April 2025 TransTasman Angus Cattle Evaluation

DIR	DTRS	GL	BW	200	400	600	MCW	Milk
+3.1	+2.5	-5.5	+3.1	+32	+64	+82	+81	+16
49%	37%	57%	74%	70%	71%	68%	64%	52%
SS	DTC	CW	EMA	Rib Fat	Rump	RBV (%)	IMF%	
+2.5	-6.4	+23	+0.4	+3.1	+3.6	+0.4	-0.6	
58%	36%	59%	52%	55%	54%	51%	52%	

SELF REPLACING INDEX	+\$133
ANGUSPURE INDEX	+\$104
HEIFER / DAIRY TERMINAL INDEX	+\$101

Comments: Beautifully quiet, traditionally bred heifer here by the Rangatira 16209 who has bred so well for us. Out of a very good cow going back to our own F540, with Crump in the background too. Upstanding type with terrific hindquarter, thickness, depth, and a lot of bone. Calving ease, short gestation and low birthweight combine with good scrotal and short days to calving EBVs for an impressive maternal package. Fats are outstanding and she has another impressive index. Mated to the exciting Rainstorne yearlings that will feature in the 2025 Bull Sale.

Purchaser: _____
 PRICE: \$ _____

Lot: 5 MEADOWSLEA U261 PV Birth Date: 19/09/23 ID No: 19134123261

KAHARAU ATLANTIC 454 SV [KAHARAU ATLAS 12-75
 KAHARAU 12-9498
KAHARAU OLYMPIC Q327 SV
 [KAHARAU 1058 [MATAURI REALITY 839
 [KAHARAU 08-8564 SV
 [GOLDWYN 017 SV [TE MANIA INFINITY 04 379
 [GOLDWYN 05-595
MEADOWSLEA J533
 [MEADOWSLEA F612 [MEADOWSLEA D215
 [MEADOWSLEA D053

April 2025 TransTasman Angus Cattle Evaluation

DIR	DTRS	GL	BW	200	400	600	MCW	Milk
-3.0	+0.1	-3.0	+4.6	+36	+67	+84	+87	+8
56%	46%	66%	75%	72%	73%	70%	67%	60%
SS	DTC	CW	EMA	Rib Fat	Rump	RBV (%)	IMF%	
+2.9	-6.3	+30	-0.2	+2.1	+3.1	-0.4	+1.2	
66%	41%	61%	60%	61%	61%	56%	61%	

SELF REPLACING INDEX	+\$134
ANGUSPURE INDEX	+\$107
HEIFER / DAIRY TERMINAL INDEX	+\$76

Comments: Strong heifer here by the record price Kaharau Olympic, who was sold for \$106,000 in 2021 and was used as an AI sire. Goes back to Goldwyn 17 on the dam side giving good fertility as indicated by the large scrotal and short days to calving EBVs. Mother has bred well, she missed the sale as a ten-year-old and is still in the herd at rising 12. Nice upstanding, strong boned, maternal heifer with a very attractive type. Another in calf to our keeper bull T234.

Purchaser: _____
 PRICE: \$ _____

Lot: 6 MEADOWSLEA U344 PV Birth Date: 24/09/23 ID No: 19134123344

KAHARAU ATLANTIC 454 SV [KAHARAU ATLAS 12-75
 KAHARAU 12-9498
KAHARAU OLYMPIC Q327 SV
 [KAHARAU 1058 [MATAURI REALITY 839
 [KAHARAU 08-8564 SV
 [MEADOWSLEA P674 SV [TURIROA 14830 (ET) SV
 [MEADOWSLEA K700
MEADOWSLEA R600 PV
 [MEADOWSLEA P653 SV [MEADOWSLEA L226 SV
 [MEADOWSLEA G851

April 2025 TransTasman Angus Cattle Evaluation

DIR	DTRS	GL	BW	200	400	600	MCW	Milk
-2.6	+1.2	-2.8	+4.6	+38	+70	+85	+88	+7
55%	44%	67%	74%	70%	68%	70%	67%	58%
SS	DTC	CW	EMA	Rib Fat	Rump	RBV (%)	IMF%	
+3.1	-4.9	+32	+2.7	+1.1	+1.9	+0.2	+0.7	
66%	38%	59%	59%	61%	61%	55%	62%	

SELF REPLACING INDEX	+\$129
ANGUSPURE INDEX	+\$102
HEIFER / DAIRY TERMINAL INDEX	+\$81

Comments: Another very good Kaharau Olympic daughter of very similar type to the last. This time out of a cow double bred to P674 – with a pedigree like that she has to be deep and thick! She is the second calf from a young heifer, the first being a bull sold to Ben Young in 2024. Scanned with the top actual IMF of all 240 heifers scanned and has a very strong scrotal EBV. Also mated to the keeper bull T234.

Purchaser: _____
 PRICE: \$ _____



RISING 2YR STUD HEIFERS

Lot: 7 MEADOWSLEA U391 PV Birth Date: 27/09/23 ID No: 19134123391

┌ TURIROA MAVERICK L945 (ET) SV
└ RANGATIRA REBEL 19-798 SV
┌ RANGATIRA 15-134
└ MEADOWSLEA K703 SV
MEADOWSLEA M498
┌ MEADOWSLEA K894
└ MEADOWSLEA D048

April 2025 TransTasman Angus Cattle Evaluation

DIR	DTRS	GL	BW	200	400	600	MCW	Milk
-0.8	-4.4	-3.6	+5.4	+43	+80	+99	+89	+10
53%	42%	61%	73%	69%	70%	67%	63%	57%
SS	DTC	CW	EMA	Rib Fat	Rump	RBV (%)	IMF%	
+1.8	-3.2	+42	-0.8	+1.9	+1.7	+0.0	-0.4	
62%	37%	58%	55%	58%	57%	52%	58%	

Comments: Incredibly deep, thick heifer here by the \$35,000 Rangatira Rebel. Strong early growth without an excessive mature cow weight, big fats and a terrific actual EMA despite the EBV. Dam bred a stud bull to Kaiwara Angus in 2020 – P599. Wonderful depth of flank, wide hindquarter, and strong bone – a classic Rangatira type that should be a cracking mate for Rainstorme.

SELF REPLACING INDEX	+\$103
ANGUSPURE INDEX	+\$78
HEIFER / DAIRY TERMINAL INDEX	+\$91

Purchaser: _____
PRICE: \$ _____

Lot: 8 MEADOWSLEA U350 PV Birth Date: 25/09/23 ID No: 19134123350

┌ WOODBANK 7017 SV
MEADOWSLEA R578 PV
└ MEADOWSLEA P651 SV
┌ MEADOWSLEA L256
MEADOWSLEA R903 PV
└ MEADOWSLEA F704

April 2025 TransTasman Angus Cattle Evaluation

DIR	DTRS	GL	BW	200	400	600	MCW	Milk
+0.5	+0.7	-5.4	+4.8	+36	+82	+103	+118	+15
52%	40%	61%	73%	69%	70%	67%	63%	55%
SS	DTC	CW	EMA	Rib Fat	Rump	RBV (%)	IMF%	
+1.8	-4.6	+39	+2.8	+1.9	+2.7	+0.2	+1.5	
61%	36%	57%	55%	58%	57%	52%	58%	

Comments: Beautifully balanced heifer here, she must be one of the picks! Goes back to the \$32,00 Woodbank. Sire R578 was a top yearling who went on to be sold to Peak Hill. Granddam F704 did her 10 years, bred 4 sale bulls and had 4 daughters retained! Figures show short gestation with strong growth, big fats, and some IMF. Deep, thick, and square with a lovely barrel and real maternal type. Should be a wonderful mate for Rainstorme.

SELF REPLACING INDEX	+\$113
ANGUSPURE INDEX	+\$104
HEIFER / DAIRY TERMINAL INDEX	+\$101

Purchaser: _____
PRICE: \$ _____

Lot: 9 MEADOWSLEA U463 PV Birth Date: 03/10/23 ID No: 19134123463

┌ RANGATIRA 13-38
MEADOWSLEA R650 PV
└ MEADOWSLEA H117 SV
┌ MEADOWSLEA K904
MEADOWSLEA M406
└ MEADOWSLEA K945 SV

April 2025 TransTasman Angus Cattle Evaluation

DIR	DTRS	GL	BW	200	400	600	MCW	Milk
-0.4	-0.2	-2.7	+5.5	+34	+64	+85	+58	+16
57%	46%	65%	75%	71%	72%	69%	68%	62%
SS	DTC	CW	EMA	Rib Fat	Rump	RBV (%)	IMF%	
+2.5	-3.4	+35	-0.2	+1.8	+1.5	-0.1	+2.3	
66%	41%	60%	59%	61%	61%	56%	63%	

Comments: Terrific depth and thickness to start this pen of traditionally bred cattle. A granddaughter of the \$100,000 Rangatira 1338 with Highland of Stern, Crump, and Red Oak in the background. Mother bred P593, sold to Cricklewood Angus at \$32,000, and Q394 sold to Greg Hand. Tremendous breed quality with lovely skin and real easy doing attributes. Scanned very well for IMF and has strong scrotal and fat EBVs. In calf to the top Rainstorme sons.

SELF REPLACING INDEX	+\$93
ANGUSPURE INDEX	+\$87
HEIFER / DAIRY TERMINAL INDEX	+\$88

Purchaser: _____
PRICE: \$ _____



RISING 2YR STUD HEIFERS

Lot: 10 MEADOWSLEA U287 PV

Birth Date: 20/09/23

ID No: 19134123287

┌ GOLDWYN H817 SV
TURIROA PANTHER 18P241 (ET) PV
└ TURIROA L120 (ET)

┌ MEADOWSLEA M429
MEADOWSLEA P513 SV
└ MEADOWSLEA M467

┌ S CHISUM 6175 (IMP USA)
GOLDWYN 512

┌ TURIHAUA CRUMP E5 (ET) SV
TURIROA 12904

┌ RANGATIRA 13-38
MEADOWSLEA G922 SV

┌ MEADOWSLEA MEAT MACHINE G914 SV
MEADOWSLEA G819

April 2025 TransTasman Angus Cattle Evaluation

DIR	DTRS	GL	BW	200	400	600	MCW	Milk
+4.7	+6.5	-6.1	+2.2	+32	+70	+82	+58	+17
56%	45%	65%	74%	70%	71%	69%	67%	58%
SS	DTC	CW	EMA	Rib Fat	Rump	RBV (%)	IMF%	
+1.3	-3.9	+38	-0.9	+3.8	+4.3	+0.0	+0.3	
65%	40%	59%	59%	61%	61%	56%	61%	

Comments: A daughter of Turiroa Panther with the beautiful depth and balance he leaves. Goes back to the \$100,000 Rangatira 1338 on the dam side this time. Mother bred a S250, a top Rhinestone son sold at lot 16 in 2023. Lots of calving ease, short gestation and low birthweight along with massive fats. Another top mate for Rainstorme.

SELF REPLACING INDEX	+\$124
ANGUSPURE INDEX	+\$106
HEIFER / DAIRY TERMINAL INDEX	+\$107

Purchaser:

PRICE: \$

Lot: 11 MEADOWSLEA U514 PV

Birth Date: 09/10/23

ID No: 19134123514

┌ RANGATIRA 16209 SV
MEADOWSLEA Q178 PV
└ MEADOWSLEA M475

┌ MEADOWSLEA K703 SV
MEADOWSLEA M459
└ MEADOWSLEA K009

┌ RANGATIRA COMMODORE 13-19
KAHARAU 09-8703

┌ MEADOWSLEA K018
MEADOWSLEA K920

┌ MEADOWSLEA MEAT MACHINE G914 SV
MEADOWSLEA H126 SV

┌ GOLDWYN 017 SV
MEADOWSLEA G1003

April 2025 TransTasman Angus Cattle Evaluation

DIR	DTRS	GL	BW	200	400	600	MCW	Milk
-5.0	-2.8	-2.3	+5.3	+37	+65	+86	+84	+10
55%	45%	65%	75%	71%	72%	70%	67%	59%
SS	DTC	CW	EMA	Rib Fat	Rump	RBV (%)	IMF%	
+2.1	-6.1	+25	+0.2	+1.9	+1.7	+0.1	+1.4	
64%	41%	60%	59%	63%	63%	58%	60%	

Comments: Continuing with these deep bodied heifers, we have this one by our own Q178. Strong headed, good boned type of heifer with balance about her. Figures show IMF, fats, and strong fertility as indicated by her SS and DTC figures. Goes back to Crump, Meat Machine and Goldwyn. Mated to the Tornado yearling mob.

SELF REPLACING INDEX	+\$125
ANGUSPURE INDEX	+\$101
HEIFER / DAIRY TERMINAL INDEX	+\$71

Purchaser:

PRICE: \$

Lot: 12 MEADOWSLEA U136 PV

Birth Date: 10/09/23

ID No: 19134123136

┌ RANGATIRA 16209 SV
MEADOWSLEA Q178 PV
└ MEADOWSLEA M475

┌ MEADOWSLEA L226 SV
MEADOWSLEA P583 SV
└ MEADOWSLEA M435

┌ RANGATIRA COMMODORE 13-19
KAHARAU 09-8703

┌ MEADOWSLEA K018
MEADOWSLEA K920

┌ MEADOWSLEA J514
MEADOWSLEA H104

┌ RANGATIRA 13-38
MEADOWSLEA F748

April 2025 TransTasman Angus Cattle Evaluation

DIR	DTRS	GL	BW	200	400	600	MCW	Milk
+1.3	-0.4	-4.4	+4.0	+36	+75	+95	+99	+13
56%	45%	68%	75%	71%	72%	69%	67%	60%
SS	DTC	CW	EMA	Rib Fat	Rump	RBV (%)	IMF%	
+2.6	-4.4	+29	+1.6	+0.9	+1.0	+0.1	+1.4	
66%	41%	60%	59%	61%	61%	56%	62%	

Comments: Another Q178 heifer of very similar type to follow. Deep, thick and square once again. Terrific strength of head and bone. Pedigree features L226 who bred great cows, as well as Rangatira 1338. Low birthweight with good growth, scrotal, and IMF EBVs. Mated to the powerful R646 yearlings.

SELF REPLACING INDEX	+\$106
ANGUSPURE INDEX	+\$93
HEIFER / DAIRY TERMINAL INDEX	+\$99

Purchaser:

PRICE: \$



RISING 2YR STUD HEIFERS

Lot: 13 MEADOWSLEA U145 PV

Birth Date: 11/09/23

ID No: 19134123145

┌ BASIN RAINMAKER 4404 PV ┌ BASIN RAINMAKER 2704
└ KINCARDINE RAINSTORME R25 PV └ BASIN JOY 1036
┌ KINCARDINE 17-759 ┌ MATAURI RESOLUTION F030
└ └ KINCARDINE 1635
┌ TURIHUA CRUMP E5 (ET) SV ┌ TURIHUA CRUMBLE Y167
└ MEADOWSLEA N143 └ TURIHUA Q263
┌ MEADOWSLEA D088 ┌ TE MANIA 05 461
└ └ MEADOWSLEA 101

April 2025 TransTasman Angus Cattle Evaluation

DIR	DTRS	GL	BW	200	400	600	MCW	Milk
+4.6	+2.2	-5.7	+3.7	+40	+73	+88	+62	+20
57%	46%	67%	75%	70%	71%	69%	68%	61%
SS	DTC	CW	EMA	Rib Fat	Rump	RBV (%)	IMF%	
+2.2	-4.0	+38	+5.5	+1.7	+1.1	+0.7	+0.3	
66%	41%	60%	60%	62%	62%	57%	63%	

Comments: Nicely bred, well balanced Rainstorme daughter here, out of a cow by Crump which is proving a very successful cross. Lovely feminine type, clean shoulders with calving ease and low birthweight. Good growth but with nice low cow size, big EMA, and a massive actual IMF scan. In calf to Woodbank Dataset 22365.

SELF REPLACING INDEX	+\$120
ANGUSPURE INDEX	+\$114
HEIFER / DAIRY TERMINAL INDEX	+\$113

Purchaser:

PRICE: \$

Lot: 14 MEADOWSLEA U111 PV

Birth Date: 02/09/23

ID No: 19134123111

┌ WAITAWHETA N41 SV ┌ WAITAWHETA H8 ET (ET)
└ ROCKLEY R41 PV └ WAITAWHETA J34
┌ TE ATARANGI MISSY P802 SV ┌ STORTH OAKS TRIFECTA L93 SV
└ └ TE ATARANGI MISSY I373
┌ MEADOWSLEA L256 ┌ MEADOWSLEA F540
└ MEADOWSLEA S436 PV └ MEADOWSLEA H246
┌ MEADOWSLEA P864 SV ┌ MEADOWSLEA F540
└ └ MEADOWSLEA K023

April 2025 TransTasman Angus Cattle Evaluation

DIR	DTRS	GL	BW	200	400	600	MCW	Milk
+3.3	+2.0	-7.8	+3.0	+32	+65	+77	+70	+17
54%	44%	61%	73%	69%	69%	67%	65%	56%
SS	DTC	CW	EMA	Rib Fat	Rump	RBV (%)	IMF%	
+4.1	-6.5	+17	+1.1	+2.2	+2.2	-0.2	+2.3	
61%	36%	57%	56%	58%	58%	52%	59%	

Comments: Strong, thick bodied heifer here by Rockley. A couple of shots of F540 in the background too. Nicely balanced and upstanding with exceptional fertility data – DtC and SS. Big fats, low birthweight, very short gestation, and good IMF - both theoretical and actual – so plenty to recommend her! In calf to the top figured Woodbank Dataset 22365 – should be one of the top picks!

SELF REPLACING INDEX	+\$138
ANGUSPURE INDEX	+\$121
HEIFER / DAIRY TERMINAL INDEX	+\$100

Purchaser:

PRICE: \$

Lot: 15 MEADOWSLEA U479 PV

Birth Date: 05/10/23

ID No: 19134123479

┌ RANGATIRA 16209 SV ┌ RANGATIRA COMMODORE 13-19
└ MEADOWSLEA Q178 PV └ KAHARAU 09-8703
┌ MEADOWSLEA M475 ┌ MEADOWSLEA K018
└ └ MEADOWSLEA K920
┌ RATANUI LAD 21 ┌ TURIHUA CRUMBLE Y167
└ MEADOWSLEA L284 └ RATANUI 06 666
┌ MEADOWSLEA D183 ┌ ACHIEVER A320 OF KENHARDT
└ └ MEADOWSLEA A353

April 2025 TransTasman Angus Cattle Evaluation

DIR	DTRS	GL	BW	200	400	600	MCW	Milk
-2.1	-5.4	-3.0	+4.8	+36	+69	+92	+92	+13
55%	45%	65%	75%	71%	72%	70%	67%	59%
SS	DTC	CW	EMA	Rib Fat	Rump	RBV (%)	IMF%	
+2.0	-5.3	+29	+0.4	+2.1	+2.3	+0.1	+1.2	
65%	41%	60%	58%	60%	60%	55%	60%	

Comments: Very nicely balanced Q178 daughter with depth and thickness once again. Clean shoulders, maternal type to her. Back to Crumble on the dam side with Hingaia 469 in the background. Dam L284 is in the sale at lot 152. Figures show growth, scrotal size, short days to calving, fats, and IMF as well. In calf to the Dataset bull again.

SELF REPLACING INDEX	+\$111
ANGUSPURE INDEX	+\$92
HEIFER / DAIRY TERMINAL INDEX	+\$85

Purchaser:

PRICE: \$



RISING 2YR STUD HEIFERS

Lot: 16 MEADOWSLEA U219 PV

Birth Date: 16/09/23

ID No: 19134123219

TURIROA PANTHER 18P241 (ET) PV
MEADOWSLEA S186 PV
 MEADOWSLEA H140 SV
 MEADOWSLEA Q178 PV
MEADOWSLEA S120 PV
 MEADOWSLEA Q154 SV

GOLDWYN H817 SV
 TURIROA L120 (ET)
 MEADOWSLEA F737
 MEADOWSLEA F645
 RANGATIRA 16209 SV
 MEADOWSLEA M475
 MEADOWSLEA N157 SV
 MEADOWSLEA N453

April 2025 TransTasman Angus Cattle Evaluation

DIR	DTRS	GL	BW	200	400	600	MCW	Milk
-6.5	-3.2	-3.1	+6.5	+42	+76	+97	+89	+12
46%	36%	52%	71%	65%	61%	61%	58%	46%
SS	DTC	CW	EMA	Rib Fat	Rump	RBV (%)	IMF%	
+2.1	-5.5	+40	-2.8	+4.4	+5.2	-1.1	+2.1	
55%	31%	51%	47%	51%	50%	46%	50%	

Comments: Very attractive heifer here out of a daughter of Q178 this time, with the same depth, thickness, and easy fleshing we always get from that bloodline. Panther and Meat Machine are also in the background. Strong growth and fertility with massive fats and plenty of IMF. This is an exciting AI mate to the high performance Woodbank Dataset 22365. Strong, easy doing type.

SELF REPLACING INDEX	+\$121
ANGUSPURE INDEX	+\$106
HEIFER / DAIRY TERMINAL INDEX	+\$66

Purchaser:

PRICE: \$

Lot: 17 MEADOWSLEA U177 PV

Birth Date: 13/09/23

ID No: 19134123177

TURIROA PANTHER 18P241 (ET) PV
MEADOWSLEA S402 PV
 MEADOWSLEA L157
 MEADOWSLEA P700 SV
MEADOWSLEA S167 PV
 MEADOWSLEA L122

GOLDWYN H817 SV
 TURIROA L120 (ET)
 MEADOWSLEA J457
 MEADOWSLEA J646
 MEADOWSLEA L226 SV
 MEADOWSLEA H117 SV
 MEADOWSLEA J457
 MEADOWSLEA J496

April 2025 TransTasman Angus Cattle Evaluation

DIR	DTRS	GL	BW	200	400	600	MCW	Milk
+5.1	+0.4	-6.9	+2.6	+36	+69	+81	+62	+20
54%	43%	63%	72%	69%	69%	66%	64%	57%
SS	DTC	CW	EMA	Rib Fat	Rump	RBV (%)	IMF%	
+2.0	-5.2	+38	+0.6	+5.0	+5.0	-0.4	+1.8	
63%	36%	57%	56%	59%	59%	53%	60%	

Comments: A daughter of S402, a top bull sold to Corey Roulston for \$17,500 in 2023, and whose mother is in the sale at lot 145. Out of a cow by P700 and goes back to Reality and F540 too. Beautifully balanced heifer with meat, depth, thickness and a lush coat and skin. Calving ease, low birthweight and massive fats with IMF to boot. An exciting mate to the high performance Woodbank bull.

SELF REPLACING INDEX	+\$132
ANGUSPURE INDEX	+\$126
HEIFER / DAIRY TERMINAL INDEX	+\$110

Purchaser:

PRICE: \$

Lot: 18 MEADOWSLEA U253 PV

Birth Date: 18/09/23

ID No: 19134123253

BASIN RAINMAKER 4404 PV
KINCARDINE RAINSTORME R25 PV
 KINCARDINE 17-759
 MEADOWSLEA K904
MEADOWSLEA M438
 MEADOWSLEA K823

BASIN RAINMAKER 2704
 BASIN JOY 1036
 MATAURI RESOLUTION F030
 KINCARDINE 1635
 RED OAK 378
 MEADOWSLEA B667
 MEADOWSLEA H119
 MEADOWSLEA F545

April 2025 TransTasman Angus Cattle Evaluation

DIR	DTRS	GL	BW	200	400	600	MCW	Milk
+6.9	+4.0	-5.3	+3.1	+36	+67	+83	+52	+22
56%	44%	68%	75%	70%	71%	69%	67%	59%
SS	DTC	CW	EMA	Rib Fat	Rump	RBV (%)	IMF%	
+3.6	-4.2	+34	+4.0	+2.7	+2.8	+0.5	+0.2	
65%	37%	59%	59%	61%	61%	55%	62%	

Comments: A Rainstorme daughter here with nice balance and style about her. Mother is a K904 daughter – they are always good cows – and she didn't disappoint breeding some top daughters and a bull sold to Neil Wilcox. Shows the great calving ease that this bloodline is known for along with low birthweight, massive scrotal, EMA, and fats. Scanned with one of the top actual EMAs and very well for IMF as well. Mated to the Tornado / Q178 yearling bloodlines.

SELF REPLACING INDEX	+\$120
ANGUSPURE INDEX	+\$114
HEIFER / DAIRY TERMINAL INDEX	+\$118

Purchaser:

PRICE: \$



RISING 2YR STUD HEIFERS

Lot: 19 MEADOWSLEA U373 PV

Birth Date: 26/09/23

ID No: 19134123373

┌ MEADOWSLEA K904 ─┬─ RED OAK 378
└─ MEADOWSLEA B667

MEADOWSLEA N119 SV

┌ MEADOWSLEA E350 ─┬─ MEADOWSLEA C847
└─ MEADOWSLEA C914

┌ MEADOWSLEA P808 SV ─┬─ MEADOWSLEA M541
└─ MEADOWSLEA H108

MEADOWSLEA R949 PV

┌ MEADOWSLEA P629 SV ─┬─ TURIROA 14830 (ET) SV
└─ MEADOWSLEA J554

April 2025 TransTasman Angus Cattle Evaluation

DIR	DTRS	GL	BW	200	400	600	MCW	Milk
+1.2	+0.4	-3.5	+4.8	+32	+59	+75	+64	+17
48%	36%	52%	73%	69%	70%	67%	63%	51%
SS	DTC	CW	EMA	Rib Fat	Rump	RBV (%)	IMF%	
+2.7	-4.5	+28	+3.4	+2.6	+3.3	+0.0	+2.2	
55%	35%	57%	50%	53%	52%	48%	51%	

Comments: Good quality head and bone about this heifer. Nice deep barrel, well balanced with good skin. Figures feature strong scrotal size, EMA, fats, and impressive IMF. Very correct type mated to the Tornado / Q178 yearlings again.

SELF REPLACING INDEX	+\$108
ANGUSPURE INDEX	+\$99
HEIFER / DAIRY TERMINAL INDEX	+\$93

Purchaser:

PRICE: \$

Lot: 20 MEADOWSLEA U542 PV

Birth Date: 15/10/23

ID No: 19134123542

┌ TURIHAUA APOLLO L383 ─┬─ TURIHAUA H149
└─ TURIHAUA G57 (ET)

TURIHAUA JUPITER Q353 PV

┌ TURIHAUA L84 ─┬─ TURIHAUA LIBRA H253
└─ TURIHAUA E25

┌ PIKOBURN 26-17 ─┬─ GOLDWYN J127
└─ PIKOBURN 28-14

MEADOWSLEA R656 PV

┌ MEADOWSLEA H104 ─┬─ TURIHAUA CRUMP E5 (ET) SV
└─ MEADOWSLEA F687

April 2025 TransTasman Angus Cattle Evaluation

DIR	DTRS	GL	BW	200	400	600	MCW	Milk
-4.8	-1.9	-2.2	+6.8	+41	+75	+94	+87	+13
54%	43%	66%	74%	70%	71%	68%	66%	57%
SS	DTC	CW	EMA	Rib Fat	Rump	RBV (%)	IMF%	
+2.0	-5.8	+39	+4.4	+1.2	+1.4	+0.9	+0.1	
63%	39%	59%	57%	59%	59%	54%	60%	

Comments: Another very similar type of heifer with wonderful skin and coat. Terrific bone and strength about her. By the high performing Turihaua Jupiter and showing all those attributes with classic matronly type. Grandmother H104 was one of our top cows being the mother of stud sires L226 and M452! Strong fertility with very good days to calving, big EMA, plenty of growth and a top self-replacing index. Mated to the P700 sons.

SELF REPLACING INDEX	+\$140
ANGUSPURE INDEX	+\$114
HEIFER / DAIRY TERMINAL INDEX	+\$78

Purchaser:

PRICE: \$

Lot: 21 MEADOWSLEA U214 PV

Birth Date: 16/09/23

ID No: 19134123214

┌ MEADOWSLEA MEAT MA- ─┬─ GLANWORTH WAIGROUP 0816 SV
└─ CHINE G914 SV ─┬─ MEADOWSLEA D101

MEADOWSLEA R818 PV

┌ MEADOWSLEA N108 ─┬─ GLANWORTH WAIGROUP 14129
└─ MEADOWSLEA L199

┌ TURIHAUA CRUMP E5 (ET) SV ─┬─ TURIHAUA CRUMBLE Y167
└─ TURIHAUA Q263

MEADOWSLEA L318

┌ MEADOWSLEA D208 ─┬─ FLORIDALE YELET
└─ MEADOWSLEA 174

April 2025 TransTasman Angus Cattle Evaluation

DIR	DTRS	GL	BW	200	400	600	MCW	Milk
-0.5	+0.1	-5.3	+4.0	+33	+65	+82	+76	+15
60%	48%	68%	76%	72%	72%	70%	68%	62%
SS	DTC	CW	EMA	Rib Fat	Rump	RBV (%)	IMF%	
+2.2	-5.4	+34	+0.1	+3.3	+3.5	+0.1	+0.5	
67%	45%	61%	61%	63%	63%	58%	64%	

Comments: First of the R818 daughters that are impressive throughout the herd. Out of a Crump cow who has bred well so we know she'll have traditional deep bodied type. Big fats, short days to calving and strong scrotal all indicate fertility. Has low birthweight and short gestation too. Good coat and skin, plenty of scale and outlook. In calf to Woodbank.

SELF REPLACING INDEX	+\$120
ANGUSPURE INDEX	+\$94
HEIFER / DAIRY TERMINAL INDEX	+\$87

Purchaser:

PRICE: \$



RISING 2YR STUD HEIFERS

Lot: 22 MEADOWSLEA U446 PV

Birth Date: 01/10/23

ID No: 19134123446

┌ GOLDWYN H817 SV
└ **TURIROA PANTHER 18P241 (ET) PV**
┌ TURIROA L120 (ET)
└ MEADOWSLEA P616 SV
MEADOWSLEA R554 PV
┌ MEADOWSLEA P695 SV

┌ S CHISUM 6175 (IMP USA)
└ GOLDWYN 512
┌ TURIHAUA CRUMP E5 (ET) SV
└ TURIROA 12904
┌ MEADOWSLEA L226 SV
└ MEADOWSLEA H271
┌ MEADOWSLEA L106
└ MEADOWSLEA K944 SV

April 2025 TransTasman Angus Cattle Evaluation

DIR	DTRS	GL	BW	200	400	600	MCW	Milk
+1.2	+4.9	-6.0	+3.4	+41	+81	+96	+81	+14
54%	44%	63%	74%	70%	71%	69%	65%	57%
SS	DTC	CW	EMA	Rib Fat	Rump	RBY (%)	IMF%	
+1.7	-5.5	+44	+0.0	+3.8	+4.4	-0.4	+0.7	
62%	38%	59%	57%	59%	59%	54%	59%	

Comments: A daughter of Turiroa Panther with that wonderful thickness, depth, incredible easy fleshing and easy doing ability. Calving ease, short gestation and low birthweight are combined with strong growth and fats to generate a top SRI. Deep, well-balanced, strong hill country type heifer. Mated to the P700 sons.

SELF REPLACING INDEX	+\$148
ANGUSPURE INDEX	+\$138
HEIFER / DAIRY TERMINAL INDEX	+\$99

Purchaser:

PRICE: \$

Lot: 23 MEADOWSLEA U220 PV

Birth Date: 16/09/23

ID No: 19134123220

┌ TURIHAUA CRUMP E5 (ET) SV
└ **MEADOWSLEA N166 SV**
┌ MEADOWSLEA G922 SV
└ MEADOWSLEA J432
MEADOWSLEA L140
┌ MEADOWSLEA J628

┌ TURIHAUA CRUMBLE Y167
└ TURIHAUA Q263
┌ GLANWORTH WAIGROUP 0816 SV
└ MEADOWSLEA A330
┌ GOLDWYN 017 SV
└ MEADOWSLEA G1004
┌ GLANWORTH WAIGROUP 0816 SV
└ MEADOWSLEA E342

April 2025 TransTasman Angus Cattle Evaluation

DIR	DTRS	GL	BW	200	400	600	MCW	Milk
+0.0	+2.1	-3.1	+4.1	+28	+63	+86	+78	+13
57%	47%	66%	75%	72%	72%	70%	69%	63%
SS	DTC	CW	EMA	Rib Fat	Rump	RBY (%)	IMF%	
+1.5	-3.6	+33	+0.0	+2.0	+0.7	+0.6	-0.3	
67%	46%	61%	61%	63%	63%	58%	64%	

Comments: Clean shouldered, upstanding daughter of N166 who has had such a big impact with Glanworth 16 and Goldwyn in the background. Plenty of length, style, and balance about her with quality once again. Should be great mate for Woodbank.

SELF REPLACING INDEX	+\$85
ANGUSPURE INDEX	+\$55
HEIFER / DAIRY TERMINAL INDEX	+\$88

Purchaser:

PRICE: \$

Lot: 24 MEADOWSLEA U480 PV

Birth Date: 05/10/23

ID No: 19134123480

┌ RANGATIRA 16209 SV
└ **MEADOWSLEA Q178 PV**
┌ MEADOWSLEA M475
└ TAIMATE LAZARUS L12 PV
MEADOWSLEA P568 SV
┌ MEADOWSLEA H274

┌ RANGATIRA COMMODORE 13-19
└ KAHARAU 09-8703
┌ MEADOWSLEA K018
└ MEADOWSLEA K920
┌ MATAURI REALITY 839
└ TAIMATE 1348 SV
┌ TURIHAUA CRUMP E5 (ET) SV
└ MEADOWSLEA C905

April 2025 TransTasman Angus Cattle Evaluation

DIR	DTRS	GL	BW	200	400	600	MCW	Milk
-2.9	-0.7	-3.1	+5.5	+40	+74	+98	+106	+8
58%	49%	70%	75%	71%	72%	70%	68%	60%
SS	DTC	CW	EMA	Rib Fat	Rump	RBY (%)	IMF%	
+2.3	-5.9	+30	+0.3	+1.8	+1.9	-0.2	+1.6	
67%	43%	60%	60%	62%	62%	57%	63%	

Comments: Another well balanced, feminine type with some real breeding behind her. By Q178, who always leaves them deep and thick, and out of a cow by Lazarus. Growth is strong, with fertility traits of scrotal and days to calving also impressive, and she has good IMF as well. Should be a cracking mate to the new Atahua sire.

SELF REPLACING INDEX	+\$125
ANGUSPURE INDEX	+\$113
HEIFER / DAIRY TERMINAL INDEX	+\$83

Purchaser:

PRICE: \$



RISING 2YR STUD HEIFERS

Lot: 25 MEADOWSLEA U530 PV

Birth Date: 13/10/23

ID No: 19134123530

- ┌ RANGATIRA 16209 SV
- └ MEADOWSLEA Q178 PV
- ┌ MEADOWSLEA M475
- ┌ MEADOWSLEA F540
- └ MEADOWSLEA K977 SV
- ┌ MEADOWSLEA G885

- ┌ RANGATIRA COMMODORE 13-19
- └ KAHARAU 09-8703
- ┌ MEADOWSLEA K018
- └ MEADOWSLEA K920
- ┌ MEADOWSLEA D227
- └ MEADOWSLEA D042
- ┌ STERN 0713
- └ MEADOWSLEA A411

April 2025 TransTasman Angus Cattle Evaluation

DIR	DTRS	GL	BW	200	400	600	MCW	Milk
-5.4	-4.5	-3.8	+6.5	+41	+83	+108	+117	+15
56%	46%	66%	75%	71%	72%	70%	68%	60%
SS	DTC	CW	EMA	Rib Fat	Rump	RBY (%)	IMF%	
+2.5	-4.9	+37	-0.1	+1.7	+1.6	-0.3	+1.4	
66%	43%	60%	59%	61%	61%	56%	62%	

Comments: Plenty of scope and scale about this Q178 daughter. Very well bred being out of a 10-year-old F540 cow who was sold to Craig Wilson in the 2024 sale after producing some good sale bulls. Strong growth with scrotal size, DtC, fats, and IMF. Clean shouldered, upstanding, well-balanced type. Mated by AI to Rainstorme

SELF REPLACING INDEX	+\$95
ANGUSPURE INDEX	+\$77
HEIFER / DAIRY TERMINAL INDEX	+\$76

Purchaser:

PRICE: \$

Lot: 26 MEADOWSLEA U290 PV

Birth Date: 20/09/23

ID No: 19134123290

- ┌ GOLDWYN H817 SV
- └ TURIROA PANTHER 18P241 (ET) PV
- ┌ TURIROA L120 (ET)
- ┌ MEADOWSLEA J479
- └ MEADOWSLEA M1079
- ┌ MEADOWSLEA H190

- ┌ S CHISUM 6175 (IMP USA)
- └ GOLDWYN 512
- ┌ TURIHAUA CRUMP E5 (ET) SV
- └ TURIROA 12904
- ┌ MEADOWSLEA 159
- └ MEADOWSLEA 159
- ┌ MEADOWSLEA F566
- └ MEADOWSLEA F783

April 2025 TransTasman Angus Cattle Evaluation

DIR	DTRS	GL	BW	200	400	600	MCW	Milk
+0.5	+3.2	-4.3	+3.4	+31	+61	+78	+60	+16
55%	45%	61%	75%	71%	72%	69%	66%	60%
SS	DTC	CW	EMA	Rib Fat	Rump	RBY (%)	IMF%	
+0.9	-4.5	+30	-1.4	+3.2	+4.1	+0.0	+0.6	
63%	40%	60%	58%	60%	60%	55%	60%	

Comments: Another nice, thick, deep-bodied Panther daughter. Out of a cow going back to Unlimited, and grandmother did the full 10 years being sold in the 2022 sale to Grant Marshall. Plenty of calving ease, lovely easy-doing attributes, a good hindquarter, and will be a great mate for the Rainstorme sons.

SELF REPLACING INDEX	+\$111
ANGUSPURE INDEX	+\$91
HEIFER / DAIRY TERMINAL INDEX	+\$89

Purchaser:

PRICE: \$

Lot: 27 MEADOWSLEA U174 PV

Birth Date: 13/09/23

ID No: 19134123174

- ┌ MEADOWSLEA L226 SV
- └ MEADOWSLEA P700 SV
- ┌ MEADOWSLEA H117 SV
- ┌ MEADOWSLEA L215
- └ MEADOWSLEA N301
- ┌ MEADOWSLEA L339

- ┌ MEADOWSLEA J514
- └ MEADOWSLEA H104
- ┌ MEADOWSLEA F737
- └ MEADOWSLEA F600
- ┌ GOLDWYN 017 SV
- └ MEADOWSLEA F574
- ┌ MEADOWSLEA MEAT MACHINE G914 SV
- └ MEADOWSLEA F570

April 2025 TransTasman Angus Cattle Evaluation

DIR	DTRS	GL	BW	200	400	600	MCW	Milk
+4.9	-2.6	-4.2	+2.1	+28	+56	+68	+34	+21
54%	44%	60%	74%	71%	72%	69%	66%	60%
SS	DTC	CW	EMA	Rib Fat	Rump	RBY (%)	IMF%	
+2.7	-4.5	+21	+1.2	+3.6	+3.2	-0.1	+2.0	
64%	40%	60%	57%	60%	59%	55%	59%	

Comments: First of the P700 daughters, they are always thick, deep bodied types with plenty of IMF. Low birthweight, good fertility and massive fats as well. Granddam L339 is lot 150 in this sale as a 10-year cow. Dam bred S363 sold to Greg Hand in 2023 for \$12,500. Nicely balanced with clean shoulders. Mated to the powerful R646 yearlings.

SELF REPLACING INDEX	+\$112
ANGUSPURE INDEX	+\$95
HEIFER / DAIRY TERMINAL INDEX	+\$102

Purchaser:

PRICE: \$



RISING 2YR STUD HEIFERS

Lot: 28 MEADOWSLEA U432

Birth Date: 30/09/23

ID No: 19134123432

┌ TURIHAUA TORPEDO M27 (ET) ^{SV}
TURIHAUA TORNADO Q336 ^{PV}
└ TURIHAUA L112

┌ ALPINE DEPTH CHARGE 656
TURIHAUA Y356

┌ TURIHAUA REX E297 ^{SV}
TURIHAUA G319

┌ MEADOWSLEA L219
MEADOWSLEA N263
└ MEADOWSLEA F687

┌ TURIHAUA CRUMP E5 (ET) ^{SV}
MEADOWSLEA H105

┌ MEADOWSLEA C804
MEADOWSLEA C986

April 2025 TransTasman Angus Cattle Evaluation

DIR	DTRS	GL	BW	200	400	600	MCW	Milk
-3.9	-1.9	-2.9	+5.5	+35	+68	+86	+87	+11
54%	45%	60%	74%	70%	71%	68%	66%	58%

SS	DTC	CW	EMA	Rib Fat	Rump	RBY (%)	IMF%
+1.8	-5.5	+30	+2.6	+2.5	+2.4	+0.2	+0.9
63%	42%	59%	57%	60%	60%	54%	60%

Comments: A daughter of Turihaua Tornado who is breeding very strongly, with F540 and Crump in the pedigree too. Another thick, deep bodied female with good balance, nice topline, and quality head. Days to calving is short indicating fertility, fats are strong, and she had a top actual IMF scan. Mated to the Rainstorme yearling sons.

SELF REPLACING INDEX	+\$122
ANGUSPURE INDEX	+\$95
HEIFER / DAIRY TERMINAL INDEX	+\$75

Purchaser:

PRICE: \$

Lot: 29 MEADOWSLEA U406 ^{PV}

Birth Date: 28/09/23

ID No: 19134123406

┌ TAIMATE LAZARUS L12 ^{PV}
MEADOWSLEA P565 ^{SV}
└ MEADOWSLEA G943

┌ MATAURI REALITY 839
TAIMATE 1348 ^{SV}

┌ GLANWORTH WAIGROUP 0816 ^{SV}
MEADOWSLEA D212

┌ TURIHAUA CRUMP E5 (ET) ^{SV}
MEADOWSLEA J639
└ MEADOWSLEA 240

┌ TURIHAUA CRUMBLE Y167
TURIHAUA Q263

┌ STERN 68
MEADOWSLEA 9117

April 2025 TransTasman Angus Cattle Evaluation

DIR	DTRS	GL	BW	200	400	600	MCW	Milk
-0.5	+0.6	-5.0	+5.0	+38	+68	+91	+91	+10
56%	48%	60%	75%	72%	73%	70%	67%	61%

SS	DTC	CW	EMA	Rib Fat	Rump	RBY (%)	IMF%
+2.7	-5.5	+37	+1.6	+1.3	+0.6	+0.5	+0.1
63%	45%	62%	59%	61%	60%	57%	60%

Comments: Deep bodied heifer here with a very strong coat and skin. Nicely balanced maternal type – real quality from old Crump back in the pedigree. F540 and Lazarus in the feature too. Good growth and fertility generate a sharp self-replacing index. Mated to the P700 sons.

SELF REPLACING INDEX	+\$120
ANGUSPURE INDEX	+\$100
HEIFER / DAIRY TERMINAL INDEX	+\$90

Purchaser:

PRICE: \$

Lot: 30 MEADOWSLEA U141 ^{PV}

Birth Date: 11/09/23

ID No: 19134123141

┌ RANGATIRA 16209 ^{SV}
MEADOWSLEA Q347 ^{PV}
└ MEADOWSLEA K944 ^{SV}

┌ RANGATIRA COMMODORE 13-19
KAHARAU 09-8703

┌ TURIHAUA CRUMP E5 (ET) ^{SV}
MEADOWSLEA C905

┌ MEADOWSLEA M429
MEADOWSLEA P572 ^{SV}
└ MEADOWSLEA M588

┌ RANGATIRA 13-38
MEADOWSLEA G922 ^{SV}

┌ MEADOWSLEA K924
MEADOWSLEA K979 ^{SV}

April 2025 TransTasman Angus Cattle Evaluation

DIR	DTRS	GL	BW	200	400	600	MCW	Milk
-1.4	+2.1	-2.6	+4.3	+35	+72	+88	+79	+13
51%	41%	60%	75%	71%	72%	70%	66%	55%

SS	DTC	CW	EMA	Rib Fat	Rump	RBY (%)	IMF%
+2.5	-5.1	+28	+0.2	+1.9	+1.8	+0.0	+1.5
59%	38%	60%	55%	57%	57%	53%	56%

Comments: Another nicely balanced, moderate framed heifer, this time by Q347 who was sold to Glen R Angus for \$32,000. He leaves deep, thick, moderate cattle with good coats and this is no exception. Crump, Rangatira 1338 and Glanworth 0816 are other bulls in the background plus the great embryo cow G922. Days to calving and scrotal EBVs are strong and there is IMF there as well. A very exciting mate to Rainstorme.

SELF REPLACING INDEX	+\$126
ANGUSPURE INDEX	+\$104
HEIFER / DAIRY TERMINAL INDEX	+\$86

Purchaser:

PRICE: \$



RISING 2YR STUD HEIFERS

Lot: 31 MEADOWSLEA U187 PV

Birth Date: 14/09/23

ID No: 19134123187

┌ RANGATIRA 16209 SV
MEADOWSLEA Q178 PV
└ MEADOWSLEA M475

┌ RANGATIRA COMMODORE 13-19
KAHARAU 09-8703

┌ MEADOWSLEA K018
MEADOWSLEA K920

┌ MEADOWSLEA K811
MEADOWSLEA P816 SV
└ MEADOWSLEA L085

┌ TURHAUA CRUMP E5 (ET) SV
MEADOWSLEA E399

┌ MEADOWSLEA F540
MEADOWSLEA 1123

April 2025 TransTasman Angus Cattle Evaluation

DIR	DTRS	GL	BW	200	400	600	MCW	Milk
-4.1	-5.5	-3.0	+4.8	+32	+62	+80	+81	+12
55%	45%	65%	75%	71%	72%	70%	67%	58%
SS	DTC	CW	EMA	Rib Fat	Rump	RBV (%)	IMF%	
+2.2	-5.3	+19	+1.6	+1.2	+0.9	+0.4	+1.1	
65%	41%	60%	58%	61%	60%	55%	60%	

Comments: Another classic Q178 heifer, going back to Crump on the dam side. Thick, deep, easy fleshing type with strong head and bone. Real quality about her. Fertility traits are strong and there is some IMF again. Mated to the P700 sons.

SELF REPLACING INDEX	+\$107
ANGUSPURE INDEX	+\$73
HEIFER / DAIRY TERMINAL INDEX	+\$72

Purchaser:

PRICE: \$

Lot: 32 MEADOWSLEA U300 PV

Birth Date: 21/09/23

ID No: 19134123300

┌ GOLDWYN H817 SV
TURIROA PANTHER 18P241 (ET) PV
└ TURIROA L120 (ET)

┌ S CHISUM 6175 (IMP USA)
GOLDWYN 512

┌ TURHAUA CRUMP E5 (ET) SV
TURIROA 12904

┌ MEADOWSLEA N157 SV
MEADOWSLEA Q105 PV
└ MEADOWSLEA N443

┌ MEADOWSLEA K703 SV
MEADOWSLEA L086

┌ MEADOWSLEA K811
MEADOWSLEA G952

April 2025 TransTasman Angus Cattle Evaluation

DIR	DTRS	GL	BW	200	400	600	MCW	Milk
+1.3	+2.9	-4.4	+3.3	+34	+68	+87	+72	+14
54%	44%	61%	74%	70%	71%	68%	66%	58%
SS	DTC	CW	EMA	Rib Fat	Rump	RBV (%)	IMF%	
+1.3	-5.0	+35	-0.4	+5.4	+5.9	-0.6	+2.0	
61%	39%	59%	57%	60%	60%	55%	59%	

Comments: Another of these super easy-doing Panther daughters with fats at the very top of the breed. Meat Machine, F540, and a couple of shots of Crump in the pedigree. Calving ease, low birthweight, and IMF are also strong with another impressive SRI. Deep, thick type with wonderful easy fleshing. Mated to the grunty R646 sons.

SELF REPLACING INDEX	+\$129
ANGUSPURE INDEX	+\$128
HEIFER / DAIRY TERMINAL INDEX	+\$96

Purchaser:

PRICE: \$

Lot: 33 MEADOWSLEA U371 PV

Birth Date: 25/09/23

ID No: 19134123371

┌ GOLDWYN H817 SV
TURIROA PANTHER 18P241 (ET) PV
└ TURIROA L120 (ET)

┌ S CHISUM 6175 (IMP USA)
GOLDWYN 512

┌ TURHAUA CRUMP E5 (ET) SV
TURIROA 12904

┌ KAHARAU 07-558
MEADOWSLEA F731
└ MEADOWSLEA 95

┌ RANGATIRA GERONIMO 843
KAHARAU 5824

┌ KOROMIKO INTENT U3
MEADOWSLEA 626

April 2025 TransTasman Angus Cattle Evaluation

DIR	DTRS	GL	BW	200	400	600	MCW	Milk
-3.4	+2.0	-3.2	+4.9	+37	+69	+85	+83	+14
56%	47%	64%	75%	71%	68%	68%	67%	63%
SS	DTC	CW	EMA	Rib Fat	Rump	RBV (%)	IMF%	
+1.0	-5.0	+37	+0.8	+3.3	+4.2	+0.4	-0.7	
65%	43%	59%	59%	61%	60%	56%	61%	

Comments: Nicely balanced, compact type by Panther, again showing that incredible easy fleshing with his characteristic big fats and short days to calving. Out of a good old cow who gave us 12 calves including a top bull sold to Glenquoich for \$10,000 in 2023. Nice feminine type and a good mate to Atahua.

SELF REPLACING INDEX	+\$122
ANGUSPURE INDEX	+\$89
HEIFER / DAIRY TERMINAL INDEX	+\$78

Purchaser:

PRICE: \$



RISING 2YR STUD HEIFERS

Lot: 34 MEADOWSLEA U266 SV

Birth Date: 19/09/23

ID No: 19134123266

┌ MEADOWSLEA K904
MEADOWSLEA N119 SV
└ MEADOWSLEA E350

┌ RED OAK 378
MEADOWSLEA B667

┌ MEADOWSLEA C847
MEADOWSLEA C914

┌ TURIHAUA CRUMP E5 (ET) SV
MEADOWSLEA K898 SV
└ MEADOWSLEA G982

┌ TURIHAUA CRUMBLE Y167
TURIHAUA Q263

┌ STERN 0713
MEADOWSLEA D135

April 2025 TransTasman Angus Cattle Evaluation

DIR	DTRS	GL	BW	200	400	600	MCW	Milk
+4.3	+1.8	-6.1	+2.9	+27	+52	+64	+62	+18
54%	44%	59%	75%	71%	72%	70%	67%	60%
SS	DTC	CW	EMA	Rib Fat	Rump	RBV (%)	IMF%	
+1.6	-6.5	+17	+2.5	+3.5	+3.7	-0.2	+2.3	
63%	44%	61%	57%	59%	59%	55%	59%	

Comments: Very similar type of heifer again. Compact, moderate, deep and thick. Goes back to old Crump which you can certainly see in her. Dam K898 transferred to Albert Hill Angus as a 10-year cow in 2022. Grandam and great-grandam also did the full 10 years! Scanned very strongly for IMF, with massive fats. Days to calving, low birthweight, short gestation and calving ease complete an impressive spread of paperwork. In-calf to one of the R646 sons – quality heifer.

SELF REPLACING INDEX	+\$122
ANGUSPURE INDEX	+\$108
HEIFER / DAIRY TERMINAL INDEX	+\$99

Purchaser:

PRICE: \$

Lot: 35 MEADOWSLEA U551 PV

Birth Date: 18/10/23

ID No: 19134123551

┌ TE MANIA INFINITY 04 379
GOLDWYN 017 SV
└ GOLDWYN 05-595

┌ TE MANIA UNLIMITED U3271 (IMP AUS)
TE MANIA 95102

┌ TE MANIA ULONG U41 (IMP AUS)
GOLDWYN 617

┌ MEADOWSLEA K703 SV
MEADOWSLEA R932 PV
└ MEADOWSLEA M668

┌ MEADOWSLEA MEAT MACHINE G914 SV
MEADOWSLEA H126 SV

┌ MEADOWSLEA K803
MEADOWSLEA G834 SV

April 2025 TransTasman Angus Cattle Evaluation

DIR	DTRS	GL	BW	200	400	600	MCW	Milk
+0.1	+1.0	-3.6	+3.0	+31	+66	+85	+74	+16
57%	49%	57%	74%	70%	66%	67%	66%	61%
SS	DTC	CW	EMA	Rib Fat	Rump	RBV (%)	IMF%	
+2.1	-7.5	+27	-2.4	+3.0	+3.5	-0.5	+2.3	
60%	49%	60%	58%	60%	60%	56%	59%	

Comments: A daughter of the good old Goldwyn bull himself with Meat Machine, Crump, and F540 to fully load the pedigree. Goldwyn always left incredible fertility and easy fleshing as well as exceptional IMF. Her fats are strong with low birthweight too. A great mate for the Rainstorme yearlings.

SELF REPLACING INDEX	+\$144
ANGUSPURE INDEX	+\$129
HEIFER / DAIRY TERMINAL INDEX	+\$89

Purchaser:

PRICE: \$

Lot: 36 MEADOWSLEA U227 PV

Birth Date: 17/09/23

ID No: 19134123227

┌ KAHARAU ATLANTIC 454 SV
KAHARAU OLYMPIC Q327 SV
└ KAHARAU 1058

┌ KAHARAU ATLAS 12-75
KAHARAU 12-9498

┌ MATAURI REALITY 839
KAHARAU 08-8564 SV

┌ MEADOWSLEA L226 SV
MEADOWSLEA Q354 PV
└ MEADOWSLEA H229

┌ MEADOWSLEA J514
MEADOWSLEA H104

┌ KAHARAU 07-558
MEADOWSLEA 160

April 2025 TransTasman Angus Cattle Evaluation

DIR	DTRS	GL	BW	200	400	600	MCW	Milk
+0.0	-0.7	-1.9	+4.9	+37	+70	+88	+108	+6
56%	45%	66%	75%	71%	72%	69%	67%	59%
SS	DTC	CW	EMA	Rib Fat	Rump	RBV (%)	IMF%	
+2.8	-4.3	+30	+2.1	+1.3	+1.9	+0.2	+0.3	
65%	40%	60%	60%	62%	61%	56%	62%	

Comments: A daughter of the \$106,000 Kaharau Olympic with the deep, thick body he leaves. Sire of dam L226 left great cows and there is Kaharau 558 in the background. Great barrel, depth of rib, and a big scrotal EBV. Actual EMA and IMF scans were very good. Mated to the P700 sons.

SELF REPLACING INDEX	+\$108
ANGUSPURE INDEX	+\$82
HEIFER / DAIRY TERMINAL INDEX	+\$91

Purchaser:

PRICE: \$



RISING 2YR STUD HEIFERS

Lot: 37 MEADOWSLEA U381 PV

Birth Date: 26/09/23

ID No: 19134123381

- ┌ TURICHAUA RHINESTONE P186 PV
- └ MEADOWSLEA S357 PV
- ┌ MEADOWSLEA P816 SV
- └ MEADOWSLEA L226 SV
- ┌ MEADOWSLEA P697 SV
- └ MEADOWSLEA L079

- ┌ TURICHAUA RHINO L159
- └ TURICHAUA K175
- ┌ MEADOWSLEA K811
- └ MEADOWSLEA L085
- ┌ MEADOWSLEA J514
- └ MEADOWSLEA H104
- ┌ MEADOWSLEA MEAT MACHINE G914 SV
- └ MEADOWSLEA 231

April 2025 TransTasman Angus Cattle Evaluation

DIR	DTRS	GL	BW	200	400	600	MCW	Milk
+4.0	+0.4	-4.0	+3.4	+34	+68	+88	+68	+15
48%	38%	50%	73%	68%	64%	64%	62%	50%
SS	DTC	CW	EMA	Rib Fat	Rump	RBV (%)	IMF%	
+2.7	-3.9	+32	+3.8	+0.0	+0.2	+0.5	+0.9	
58%	37%	55%	50%	53%	53%	49%	51%	

Comments: A granddaughter of Turihaua Rhinestone showing that great skin and easy doing ability that herd is known for. Grand-dam L072 is lot 142 in this sale while dam bred a top Q178 son sold to Josh Jamieson last year. Has calving ease and low birthweight with decent growth, strong scrotal and EMA. Deep, thick, square matronly type who will develop into a really good sound cow. In-calf to the Rainstorme sons. Top quality heifer!

SELF REPLACING INDEX	+\$107
ANGUSPURE INDEX	+\$98
HEIFER / DAIRY TERMINAL INDEX	+\$107

Purchaser:

PRICE: \$

Lot: 38 MEADOWSLEA U553 PV

Birth Date: 18/10/23

ID No: 19134123553

- ┌ TIMPERLEA QUAIN 763 PV
- └ MEADOWSLEA S501 SV
- ┌ MEADOWSLEA Q429 PV
- └ MEADOWSLEA Q295 PV
- ┌ MEADOWSLEA S115 PV
- └ MEADOWSLEA Q228 PV

- ┌ TAIMATE LAZARUS L12 PV
- └ TIMPERLEA NAERI 578 SV
- ┌ MEADOWSLEA K703 SV
- └ MEADOWSLEA M1032 SV
- ┌ MEADOWSLEA MEAT MACHINE G914 SV
- └ MEADOWSLEA L086
- ┌ MEADOWSLEA L226 SV
- └ MEADOWSLEA G1059

April 2025 TransTasman Angus Cattle Evaluation

DIR	DTRS	GL	BW	200	400	600	MCW	Milk
-2.1	-4.6	-2.1	+6.6	+43	+76	+95	+79	+8
46%	35%	48%	70%	65%	67%	62%	58%	44%
SS	DTC	CW	EMA	Rib Fat	Rump	RBV (%)	IMF%	
+1.4	-5.4	+41	+2.6	+2.3	+2.7	-0.1	+1.2	
52%	30%	53%	46%	50%	49%	45%	48%	

Comments: Nicely balanced heifer here going back to Lazarus. Good performance with impressive SRI generated by her short days to calving, good growth and low mature cow weight. Fats and IMF are strong, and she scanned with a top actual EMA. Mated to the Tornado / Q178 yearlings.

SELF REPLACING INDEX	+\$144
ANGUSPURE INDEX	+\$133
HEIFER / DAIRY TERMINAL INDEX	+\$87

Purchaser:

PRICE: \$



RISING 2YR STUD HEIFERS

Lot: 39 MEADOWSLEA U523 PV Birth Date: 10/10/23 ID No: 19134123523

MEADOWSLEA P565 SV
MEADOWSLEA S145 PV
 MEADOWSLEA Q404 PV
 MEADOWSLEA Q221 PV
MEADOWSLEA S161 PV
 MEADOWSLEA Q127 PV

TAIMATE LAZARUS L12 PV
 MEADOWSLEA G943
 MEADOWSLEA N465 SV
 MEADOWSLEA N124 DV
 MEADOWSLEA M429
 MEADOWSLEA J584
 MEADOWSLEA M564 SV
 MEADOWSLEA N196

April 2025 TransTasman Angus Cattle Evaluation

DIR	DTRS	GL	BW	200	400	600	MCW	Milk
+2.9	+1.9	-4.2	+3.7	+34	+64	+82	+60	+13
44%	34%	48%	71%	66%	67%	62%	57%	43%
SS	DTC	CW	EMA	Rib Fat	Rump	RBV (%)	IMF%	
+2.4	-4.2	+31	+4.3	+2.0	+2.2	+0.4	+1.5	
51%	30%	53%	45%	48%	47%	44%	46%	

Comments: Another moderate, deep-bodied heifer with plenty of muscle. Goes back to Lazarus. Low birthweight, calving ease, IMF, and impressive EMA. Positive fats and good scrotal round out a good package of EBVs. A good square type in calf to the Atahua bull.

SELF REPLACING INDEX	+\$125
ANGUSPURE INDEX	+\$120
HEIFER / DAIRY TERMINAL INDEX	+\$103

Purchaser:

PRICE: \$

Lot: 40 MEADOWSLEA U532 PV Birth Date: 13/10/23 ID No: 19134123532

MEADOWSLEA MEAT MA-
 CHINE G914 SV
MEADOWSLEA R818 PV
 MEADOWSLEA N108
 RANGATIRA 13-38
MEADOWSLEA M435
 MEADOWSLEA F748

GLANWORTH WAIGROUP 0816 SV
 MEADOWSLEA D101
 GLANWORTH WAIGROUP 14129
 MEADOWSLEA L199
 MT MABLE THOR 660
 KAHARAU 10-9112
 STERN 0713
 MEADOWSLEA 160

April 2025 TransTasman Angus Cattle Evaluation

DIR	DTRS	GL	BW	200	400	600	MCW	Milk
+2.2	+1.9	-4.8	+3.7	+33	+66	+85	+68	+16
59%	47%	70%	75%	71%	72%	69%	68%	61%
SS	DTC	CW	EMA	Rib Fat	Rump	RBV (%)	IMF%	
+2.5	-3.1	+38	+2.1	+1.7	+2.6	+0.4	+0.7	
66%	43%	61%	59%	62%	62%	57%	62%	

Comments: A daughter of R818, going back to the great Rangatira 13-38 and Highlander of Stern. Mother bred S514 sold at lot 7 to Tom Hayman in 2023. Strong pedigree with plenty of scope about her. Low birthweight and calving ease on the page with good scrotal and fats. Joined with T234 which should be a good mate.

SELF REPLACING INDEX	+\$99
ANGUSPURE INDEX	+\$86
HEIFER / DAIRY TERMINAL INDEX	+\$100

Purchaser:

PRICE: \$

Lot: 41 MEADOWSLEA U206 PV Birth Date: 15/09/23 ID No: 19134123206

GOLDWYN H817 SV
TURIROA PANTHER 18P241 (ET) PV
 TURIROA L120 (ET)
 TURIROA 14830 (ET) SV
MEADOWSLEA N232
 MEADOWSLEA K827

S CHISUM 6175 (IMP USA)
 GOLDWYN 512
 TURIHAUA CRUMP E5 (ET) SV
 TURIROA 12904
 TURIROA RAMBLE 11541 (ET)
 TURIROA TULIP 459
 MEADOWSLEA F540
 MEADOWSLEA 112

April 2025 TransTasman Angus Cattle Evaluation

DIR	DTRS	GL	BW	200	400	600	MCW	Milk
-0.7	+3.7	-5.0	+3.6	+32	+64	+76	+67	+15
55%	45%	63%	74%	70%	71%	69%	65%	59%
SS	DTC	CW	EMA	Rib Fat	Rump	RBV (%)	IMF%	
+0.9	-5.3	+29	-1.4	+4.6	+5.8	-0.4	+0.9	
64%	40%	60%	58%	60%	60%	55%	60%	

Comments: A nicely balanced Panther daughter to start this second run. Braveheart and F540 complement the pedigree. Deep, thick, easy fleshing type with tremendous fats and terrific actual IMF scan. She has low birthweight, good moderate mature cow size and short days to calving. A quality heifer in calf to Atahua.

SELF REPLACING INDEX	+\$127
ANGUSPURE INDEX	+\$102
HEIFER / DAIRY TERMINAL INDEX	+\$83

Purchaser:

PRICE: \$



RISING 2YR STUD HEIFERS

Lot: 42 MEADOWSLEA U365 PV

Birth Date: 25/09/23

ID No: 19134123365

┌ TURHAUA TORPEDO M27 (ET) SV
└ TURHAUA TORNADO Q336 PV
┌ TURHAUA L112
└ MEADOWSLEA J479
MEADOWSLEA M654
┌ MEADOWSLEA H203
└ ALPINE DEPTH CHARGE 656
┌ TURHAUA Y356
└ TURHAUA REX E297 SV
┌ TURHAUA G319
└ MEADOWSLEA 159
┌ MEADOWSLEA 159
└ GLANWORTH WAIGROUP 0816 SV
┌ MEADOWSLEA C918

April 2025 TransTasman Angus Cattle Evaluation

DIR	DTRS	GL	BW	200	400	600	MCW	Milk
-2.8	+0.0	-3.1	+4.9	+35	+69	+91	+96	+7
55%	45%	62%	74%	70%	71%	69%	66%	59%
SS	DTC	CW	EMA	Rib Fat	Rump	RBV (%)	IMF%	
+2.7	-5.3	+32	-1.2	+2.2	+2.1	-0.1	+0.7	
63%	42%	59%	57%	60%	60%	54%	60%	

Comments: Nice quality daughter of Turihaua Tornado. Good growth, fats, and scrotal size with an impressive actual EMA. Well balanced classic Turihaua type, should be a great mate for Rainstorme himself.

SELF REPLACING INDEX	+\$117
ANGUSPURE INDEX	+\$90
HEIFER / DAIRY TERMINAL INDEX	+\$79

Purchaser:

PRICE: \$

Lot: 43 MEADOWSLEA U524 PV

Birth Date: 11/10/23

ID No: 19134123524

┌ TURHAUA APOLLO L383
└ TURHAUA JUPITER Q353 PV
┌ TURHAUA L84
└ MEADOWSLEA N166 SV
MEADOWSLEA R864 PV
┌ MEADOWSLEA N123
└ TURHAUA H149
┌ TURHAUA G57 (ET)
└ TURHAUA LIBRA H253
┌ TURHAUA E25
└ TURHAUA CRUMP E5 (ET) SV
┌ MEADOWSLEA G922 SV
└ MEADOWSLEA K904
┌ MEADOWSLEA H131 PV

April 2025 TransTasman Angus Cattle Evaluation

DIR	DTRS	GL	BW	200	400	600	MCW	Milk
-2.6	+0.5	-3.3	+6.0	+32	+59	+77	+67	+11
56%	45%	65%	74%	71%	71%	69%	67%	59%
SS	DTC	CW	EMA	Rib Fat	Rump	RBV (%)	IMF%	
+1.5	-5.7	+28	+3.9	+2.8	+2.5	+1.0	-0.8	
66%	40%	60%	59%	61%	61%	56%	62%	

Comments: A Turihaua Jupiter daughter this time. N166, Crump, and K904 complete a heavy hitting pedigree. Deep, thick, square maternal type with a good back end. Figures remarkable for fats, EMA, Jupiter's characteristic short days to calving and a sharp SRI. Mated to the P700 sons.

SELF REPLACING INDEX	+\$134
ANGUSPURE INDEX	+\$98
HEIFER / DAIRY TERMINAL INDEX	+\$79

Purchaser:

PRICE: \$

Lot: 44 MEADOWSLEA U296 PV

Birth Date: 21/09/23

ID No: 19134123296

┌ KAHARAU ATLANTIC 454 SV
└ KAHARAU OLYMPIC Q327 SV
┌ KAHARAU 1058
└ WOODBANK 7017 SV
MEADOWSLEA R637 PV
┌ MEADOWSLEA M459
└ KAHARAU ATLAS 12-75
┌ KAHARAU 12-9498
└ MATAURI REALITY 839
┌ KAHARAU 08-8564 SV
└ WOODBANK 0113
┌ WOODBANK 9132
└ MEADOWSLEA K703 SV
┌ MEADOWSLEA K009

April 2025 TransTasman Angus Cattle Evaluation

DIR	DTRS	GL	BW	200	400	600	MCW	Milk
-0.6	+1.3	-2.1	+3.9	+32	+61	+77	+81	+6
53%	41%	68%	74%	70%	71%	69%	65%	55%
SS	DTC	CW	EMA	Rib Fat	Rump	RBV (%)	IMF%	
+2.5	-5.7	+24	+0.7	+3.1	+4.3	-0.5	+1.7	
62%	35%	58%	57%	59%	59%	54%	59%	

Comments: A daughter of the record price Kaharau Olympic, out of a young cow by the high priced Woodbank 7017 bull who is also the mother of the first T cow up in this catalogue. Scrotal size and days to calving indicate top fertility, fats are terrific, and she had a top IMF scan to backup that EBV. Nice quality, good skin, easy doing type once again. AI follow up by the new Woodbank 22365.

SELF REPLACING INDEX	+\$132
ANGUSPURE INDEX	+\$112
HEIFER / DAIRY TERMINAL INDEX	+\$83

Purchaser:

PRICE: \$



RISING 2YR STUD HEIFERS

Lot: 45 MEADOWSLEA U182 PV Birth Date: 14/09/23 ID No: 19134123182

MEADOWSLEA F540
MEADOWSLEA M564 SV
 MEADOWSLEA G1000 SV
 MEADOWSLEA K924
MEADOWSLEA M1087
 MEADOWSLEA K980

MEADOWSLEA D227
 MEADOWSLEA D042
 GLANWORTH WAIGROUP 0816 SV
 MEADOWSLEA D183
 TURIHAUA CRUMP E5 (ET) SV
 MEADOWSLEA G895 SV
 GOLDWYN 017 SV
 MEADOWSLEA G978

April 2025 TransTasman Angus Cattle Evaluation

DIR	DTRS	GL	BW	200	400	600	MCW	Milk
-2.4	-2.7	-3.4	+4.1	+37	+78	+97	+102	+6
57%	47%	65%	75%	71%	72%	69%	68%	62%
SS	DTC	CW	EMA	Rib Fat	Rump	RBV (%)	IMF%	
+2.2	-5.1	+32	+2.2	+3.4	+3.1	+0.0	+1.7	
65%	45%	61%	60%	62%	62%	57%	62%	

Comments: Exciting mate here – a daughter of our carcass merit bull M564, and in-calf to Rainstorme – this should be a very good mate. Crump, Goldwyn, F540 and Glanworth 0816 all in the pedigree. Low birthweight, good growth and fertility, massive fats and good IMF too – she has a commanding index! Nice quality heifer with plenty of thickness and depth to her and mated by AI to Rainstorme himself!

SELF REPLACING INDEX	+\$140
ANGUSPURE INDEX	+\$123
HEIFER / DAIRY TERMINAL INDEX	+\$87

Purchaser: _____
 PRICE: \$ _____

Lot: 46 MEADOWSLEA U234 PV Birth Date: 19/09/23 ID No: 19134123234

MEADOWSLEA MEAT MA-CHINE G914 SV
MEADOWSLEA R818 PV
 MEADOWSLEA N108
 MEADOWSLEA F540
MEADOWSLEA S379 PV
 MEADOWSLEA M626

GLANWORTH WAIGROUP 0816 SV
 MEADOWSLEA D101
 GLANWORTH WAIGROUP 14129
 MEADOWSLEA L199
 MEADOWSLEA D227
 MEADOWSLEA D042
 GOLDWYN 017 SV
 MEADOWSLEA H126 SV

April 2025 TransTasman Angus Cattle Evaluation

DIR	DTRS	GL	BW	200	400	600	MCW	Milk
-0.3	-0.7	-4.8	+3.8	+35	+67	+86	+68	+16
59%	47%	68%	75%	71%	72%	68%	66%	59%
SS	DTC	CW	EMA	Rib Fat	Rump	RBV (%)	IMF%	
+2.8	-4.9	+36	+1.5	+2.0	+2.2	+0.3	+1.2	
65%	44%	60%	60%	62%	61%	57%	63%	

Comments: Another very good quality heifer, this time by R818, and out of a cow by F540. Scanned very strongly for IMF, has plenty of fat, good fertility and low birthweight. Grandmother M626 bred U240, a leading yearling in the 2024 Spring Bull Sale. Thick, deep, square, quality type of heifer – worth a good look. Mated to T234.

SELF REPLACING INDEX	+\$121
ANGUSPURE INDEX	+\$106
HEIFER / DAIRY TERMINAL INDEX	+\$91

Purchaser: _____
 PRICE: \$ _____

Lot: 47 MEADOWSLEA U163 PV Birth Date: 12/09/23 ID No: 19134123163

BASIN RAINMAKER 4404 PV
KINCARDINE RAINSTORME R25 PV
 KINCARDINE 17-759
 MEADOWSLEA M452
MEADOWSLEA Q182 PV
 MEADOWSLEA M1087

BASIN RAINMAKER 2704
 BASIN JOY 1036
 MATAURI RESOLUTION F030
 KINCARDINE 1635
 RANGATIRA 13-38
 MEADOWSLEA H104
 MEADOWSLEA K924
 MEADOWSLEA K980

April 2025 TransTasman Angus Cattle Evaluation

DIR	DTRS	GL	BW	200	400	600	MCW	Milk
+6.6	+4.6	-5.1	+3.1	+37	+78	+94	+66	+21
55%	43%	65%	74%	69%	69%	67%	66%	58%
SS	DTC	CW	EMA	Rib Fat	Rump	RBV (%)	IMF%	
+2.9	-3.9	+40	+4.9	+1.0	+0.9	+0.8	+0.3	
63%	37%	58%	58%	60%	60%	55%	60%	

Comments: Here is another heifer to note. A Rainstorme daughter out of a daughter of M452, going back to Rangatira 13-38. Good calving ease, plenty of muscle. Shows Rainstorme’s characteristic growth curve with low birthweight, strong early growth and moderate cow size giving another smart SRI. Nicely balanced and one to mark! Mated to the Tornado / Q178 yearlings.

SELF REPLACING INDEX	+\$125
ANGUSPURE INDEX	+\$119
HEIFER / DAIRY TERMINAL INDEX	+\$122

Purchaser: _____
 PRICE: \$ _____

RISING 2YR STUD HEIFERS

Lot: 48 MEADOWSLEA U509 PV

Birth Date: 09/10/23

ID No: 19134123509

TURIHAUA TORPEDO M27 (ET) SV
TURIHAUA TORNADO Q336 PV
 L TURIHAUA L112
 MEADOWSLEA J457
MEADOWSLEA L109
 L MEADOWSLEA J624

ALPINE DEPTH CHARGE 656
 TURIHAUA Y356
 TURIHAUA REX E297 SV
 TURIHAUA G319
 MATAURI REALITY 839
 MEADOWSLEA 47
 MEADOWSLEA G875
 MEADOWSLEA D238

April 2025 TransTasman Angus Cattle Evaluation

DIR	DTRS	GL	BW	200	400	600	MCW	Milk
-1.6	+0.1	-3.4	+5.4	+36	+71	+89	+96	+8
54%	45%	61%	74%	70%	71%	68%	66%	59%
SS	DTC	CW	EMA	Rib Fat	Rump	RBV (%)	IMF%	
+1.9	-4.5	+37	+1.4	+2.1	+1.8	+0.2	+1.2	
62%	41%	59%	57%	59%	59%	54%	59%	

Comments: Another very well-balanced heifer to complete this quality pen. By Turihaua Tornado and back to Reality on the dam side, mother is lot 139 in this sale. Fat, IMF, and actual IMF feature on the page. Nice style and outlook about her, mated to the powerful R646 sons.

SELF REPLACING INDEX	+\$117
ANGUSPURE INDEX	+\$95
HEIFER / DAIRY TERMINAL INDEX	+\$86

Purchaser:

PRICE: \$

Lot: 49 MEADOWSLEA U250 PV

Birth Date: 18/09/23

ID No: 19134123250

TURIHAUA APOLLO L383
TURIHAUA JUPITER Q353 PV
 L TURIHAUA L84
 MEADOWSLEA J558
MEADOWSLEA L271
 L MEADOWSLEA H107 SV

TURIHAUA H149
 TURIHAUA G57 (ET)
 TURIHAUA LIBRA H253
 TURIHAUA E25
 TURIHAUA CRUMP E5 (ET) SV
 MEADOWSLEA D062
 MEADOWSLEA F540
 MEADOWSLEA F529

April 2025 TransTasman Angus Cattle Evaluation

DIR	DTRS	GL	BW	200	400	600	MCW	Milk
-6.8	-4.6	-2.8	+7.7	+42	+76	+97	+90	+12
55%	45%	63%	75%	71%	72%	69%	67%	60%
SS	DTC	CW	EMA	Rib Fat	Rump	RBV (%)	IMF%	
+1.7	-7.8	+44	+3.7	+3.2	+3.4	+0.4	+0.7	
66%	41%	60%	58%	61%	61%	55%	61%	

Comments: First of a bigger, scaly pen of heifers. A daughter of Turihaua Jupiter, dam L271 is lot 136 in this sale. Plenty of growth, exceptional days to calving, EMA and fats give her an index right at the top end. Note some white. In calf to Woodbank who followed up AI.

SELF REPLACING INDEX	+\$167
ANGUSPURE INDEX	+\$144
HEIFER / DAIRY TERMINAL INDEX	+\$71

Purchaser:

PRICE: \$

Lot: 50 MEADOWSLEA U604 SV

Birth Date: 08/11/23

ID No: 19134123604

WAITAWHETA N41 SV
ROCKLEY R41 PV
 L TE ATARANGI MISSY P802 SV
 MEADOWSLEA Q374 PV
MEADOWSLEA S138 PV
 L MEADOWSLEA Q377 PV

WAITAWHETA H8 ET (ET)
 WAITAWHETA J34
 STORTH OAKS TRIFECTA L93 SV
 TE ATARANGI MISSY I373
 MEADOWSLEA M564 SV
 MEADOWSLEA F612
 TURIHAUA LOYALTY L44 (ET)
 MEADOWSLEA F689

April 2025 TransTasman Angus Cattle Evaluation

DIR	DTRS	GL	BW	200	400	600	MCW	Milk
-2.5	-0.8	-5.7	+5.6	+36	+62	+80	+70	+9
52%	42%	60%	71%	66%	64%	66%	63%	54%
SS	DTC	CW	EMA	Rib Fat	Rump	RBV (%)	IMF%	
+4.0	-5.7	+21	+1.6	+2.1	+1.8	+0.0	+1.9	
60%	33%	55%	54%	57%	57%	51%	58%	

Comments: A Rockley daughter with some frame to her, goes back to Turihaua Loyalty down the dam side. Massive scrotal size and short days to calving from her sire, with strong fats, IMF, and a good self-replacing index. Mated to the Tornado / Q178 yearlings.

SELF REPLACING INDEX	+\$132
ANGUSPURE INDEX	+\$114
HEIFER / DAIRY TERMINAL INDEX	+\$79

Purchaser:

PRICE: \$



The Meadowslea hill-country type

Visual appraisal is still very important for selecting cattle to perform in hill - country

MASCULINE TRAITS - A strong head and jaw and thick neck indicate high levels of libido, testosterone and reproduction efficiency

NECK LENGTH - A thicker necked animal matures and reaches puberty earlier and has more libido

A longer neck indicates a higher maintenance animal that is slower to reach puberty and re-breed

HEART GIRTH - Large heart girth is an indicator of vigor and easy keeping ability

Small heart girth animals are more susceptible to stress, are higher maintenance and do not perform well on tussock

RIB FAT - Strong rib fat covers are the essential energy store for adverse conditions.

They indicate easy-doing and finishing ability and are directly related to increased fertility in both heifers and cows.

STRUCTURAL SOUNDNESS, FEET AND BONE - High country cattle cover large distances over rugged terrain so a strong skeleton is essential

HIDE - a good thick skin and coat is essential in the cold harsh environment

FLANK - Deep flanked animals are easier keeping, have more meat in the rump and have more maternal and reproductive efficiency

Higher flanked animals tend to be flighty, are higher maintenance and take longer to finish on grass

SCROTAL SIZE - Larger scrotal size at 12 months indicates daughters will reach puberty earlier, be more fertile, and re-breed early every year.



BRED FOR THE HILL COUNTRY

The development of the Meadowslea hill - country type has been the result of 25 years of selecting animals that perform the best in our hash hill country environment. Cows that can winter easily on the hill without supplements, stay in good order, calve easily and get back in calf early every year for 10 years has been the focus of our breeding programme. By putting pressure on cows to winter on native hill blocks it quickly became apparent that some animals could manage well in this environment and would easily get back in calf the next year, while those that struggled would be too light going to the bull, and either calve later each year, or come through dry.

Those that were dry or were not holding their condition well enough were removed from the stud herd, while the "easy-doing" types thrived and passed their genetics on to the next generation. It was clear that it was the cows with good fat covers going in to the winter that were consistently performing the best in our environment.

Ultrasound scanning is performed on all yearling bulls in early spring, and on the heifers in the autumn. For us, the most important data is the rib and rump fat cover measurement - we have found these strongly correlate with those easy doing characteristics, and we now put a lot of emphasis on this when selecting bulls to use and heifers to retain. This is reflected in Meadowslea having some of the highest fat EBVs on the Trans Tasman Angus Cattle Evaluation.

These great positive fat EBVs in the Meadowslea herd have come about simply by selecting animals that suit the hill country environment.

Carcase Rib Fat (mm)

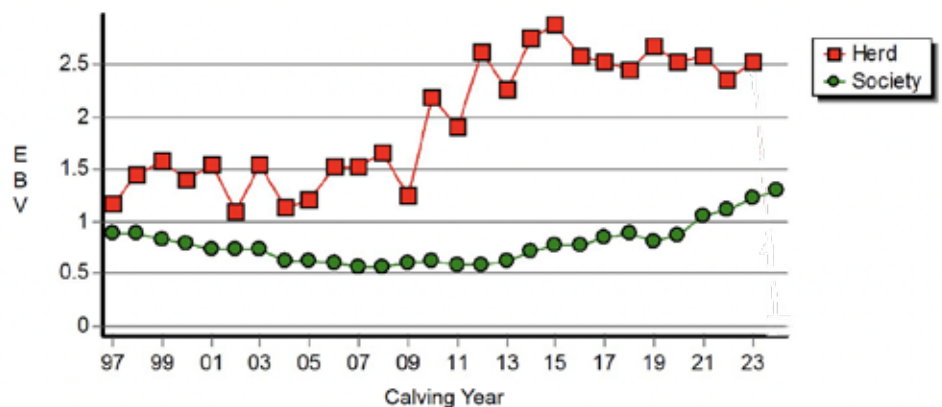

Graph showing improvement in fat EBVs at Meadowslea while running the herd on hill country, compared with Australasian average. From TransTasman Angus Cattle Evaluation, April 2023.

■ Meadowslea herd
● Australasian herd average

The average rib fat EBV for the all the females in the sale ranks in the top 20% of breed in NZ as does their Short Days to Calving EBV.

Meadowslea Stud 2yr Heifers and their calves on high tussock.





Meadowslea Stud cows and calves come off the hill for weaning



Meadowslea Stud cows after weaning - job done for another year!

RISING 2YR STUD HEIFERS

Lot: 51 MEADOWSLEA U444 PV

Birth Date: 01/10/23

ID No: 19134123444

⌈ RANGATIRA 16209 SV
MEADOWSLEA Q178 PV
 ⌋ MEADOWSLEA M475

 ⌈ MEADOWSLEA F540
MEADOWSLEA K903
 ⌋ MEADOWSLEA 218

 ⌈ RANGATIRA COMMODORE 13-19
 KAHARAU 09-8703

 ⌈ MEADOWSLEA K018
 MEADOWSLEA K920

 ⌈ MEADOWSLEA D227
 MEADOWSLEA D042

 ⌈ KOROMIKO INTENT U3
 MEADOWSLEA 27

April 2025 TransTasman Angus Cattle Evaluation

DIR	DTRS	GL	BW	200	400	600	MCW	Milk
-2.6	-3.3	-4.4	+4.1	+29	+61	+77	+81	+14
57%	47%	66%	76%	72%	73%	71%	68%	62%
SS	DTC	CW	EMA	Rib Fat	Rump	RBY (%)	IMF%	
+1.8	-5.8	+18	-1.4	+1.9	+2.2	+0.2	+0.4	
67%	45%	61%	60%	62%	62%	57%	62%	

Comments: Another taller heifer, with Q178 and F540 in her pedigree. Days to calving is very short indicating fertility and plenty of fat. Mated to T234.

SELF REPLACING INDEX	+\$109
ANGUSPURE INDEX	+\$66
HEIFER / DAIRY TERMINAL INDEX	+\$75

Purchaser:

PRICE: \$

Lot: 52 MEADOWSLEA U451 PV

Birth Date: 01/10/23

ID No: 19134123451

⌈ BASIN RAINMAKER 4404 PV
KINCARDINE RAINSTORME R25 PV
 ⌋ KINCARDINE 17-759

 ⌈ MEADOWSLEA K919
MEADOWSLEA M594
 ⌋ MEADOWSLEA K927

 ⌈ BASIN RAINMAKER 2704
 BASIN JOY 1036

 ⌈ MATAURI RESOLUTION F030
 KINCARDINE 1635

 ⌈ GOLDWYN 017 SV
 MEADOWSLEA F613

 ⌈ RED OAK 378
 MEADOWSLEA G892

April 2025 TransTasman Angus Cattle Evaluation

DIR	DTRS	GL	BW	200	400	600	MCW	Milk
+4.3	+3.4	-4.3	+4.0	+39	+76	+86	+49	+21
54%	42%	63%	74%	70%	71%	68%	66%	58%
SS	DTC	CW	EMA	Rib Fat	Rump	RBY (%)	IMF%	
+3.7	-4.2	+40	+3.0	+1.9	+2.3	+0.4	+0.2	
63%	36%	58%	57%	59%	59%	54%	59%	

Comments: A Rainstorme daughter this time, shows his typical calving ease, low birthweight, early growth, low mature cow size, scrotal and EMA! Goldwyn and Red Oak in the pedigree too. Mated to the R646 sons.

SELF REPLACING INDEX	+\$137
ANGUSPURE INDEX	+\$121
HEIFER / DAIRY TERMINAL INDEX	+\$110

Purchaser:

PRICE: \$

Lot: 53 MEADOWSLEA U222 PV

Birth Date: 17/09/23

ID No: 19134123222

⌈ BASIN RAINMAKER 4404 PV
KINCARDINE RAINSTORME R25 PV
 ⌋ KINCARDINE 17-759

 ⌈ MEADOWSLEA M452
MEADOWSLEA Q460 PV
 ⌋ MEADOWSLEA K804 SV

 ⌈ BASIN RAINMAKER 2704
 BASIN JOY 1036

 ⌈ MATAURI RESOLUTION F030
 KINCARDINE 1635

 ⌈ RANGATIRA 13-38
 MEADOWSLEA H104

 ⌈ MEADOWSLEA F540
 MEADOWSLEA A333

April 2025 TransTasman Angus Cattle Evaluation

DIR	DTRS	GL	BW	200	400	600	MCW	Milk
+6.6	+4.3	-5.3	+3.4	+42	+78	+96	+69	+22
55%	44%	66%	69%	69%	70%	67%	67%	58%
SS	DTC	CW	EMA	Rib Fat	Rump	RBY (%)	IMF%	
+2.9	-3.6	+43	+5.7	+1.5	+1.6	+0.5	+0.9	
64%	38%	58%	58%	60%	60%	55%	61%	

Comments: Here is a very exciting Rainstorme daughter to lead this pen of moderate framed, well-balanced heifers. Her mother was a top M452 daughter sold in the 2023 female sale to Jade Park Angus for \$3600 for an embryo programme, and U222 is offered in conjunction with them. Granddam K804 was sold in the 2024 sale as a 10-year-old. She shows all the Rainstorme attributes with great calving ease, low birthweight, growth, moderate cow size, big scrotal and EMA. She has fat and IMF – a complete package! In calf to T234 which should be a good mate.

SELF REPLACING INDEX	+\$117
ANGUSPURE INDEX	+\$127
HEIFER / DAIRY TERMINAL INDEX	+\$124

Purchaser:

PRICE: \$



RISING 2YR STUD HEIFERS

Lot: 54 MEADOWSLEA U120 PV Birth Date: 06/09/23 ID No: 19134123120

BASIN RAINMAKER 4404 PV [BASIN RAINMAKER 2704
 BASIN JOY 1036
KINCARDINE RAINSTORME R25 PV
 KINCARDINE 17-759 [MATAURI RESOLUTION F030
 KINCARDINE 1635
 MEADOWSLEA N166 SV [TURIHAUA CRUMP E5 (ET) SV
 MEADOWSLEA G922 SV
MEADOWSLEA S326 PV
 MEADOWSLEA J411 [MEADOWSLEA G804
 MEADOWSLEA G885

April 2025 TransTasman Angus Cattle Evaluation

DIR	DTRS	GL	BW	200	400	600	MCW	Milk
+7.4	+6.0	-5.3	+2.5	+35	+67	+80	+45	+22
56%	44%	67%	74%	70%	70%	67%	65%	58%
SS	DTC	CW	EMA	Rib Fat	Rump	RBV (%)	IMF%	
+2.4	-3.3	+36	+6.5	+2.8	+2.3	+0.7	-0.2	
65%	37%	58%	59%	61%	60%	55%	62%	

Comments: Another very similar Rainstorme heifer – out of an N166 heifer- the very cross we had in mind when we bought Rainstorme! Same fantastic calving ease attributes with low birth weight, lots of muscle and beautiful balance and quality. Mated to the Tornado / Q178 yearlings.

SELF REPLACING INDEX	+\$113
ANGUSPURE INDEX	+\$107
HEIFER / DAIRY TERMINAL INDEX	+\$118

Purchaser: _____
 PRICE: \$ _____

Lot: 55 MEADOWSLEA U374 PV Birth Date: 26/09/23 ID No: 19134123374

TURIHAUA CRUMP E5 (ET) SV [TURIHAUA CRUMBLE Y167
 TURIHAUA Q263
MEADOWSLEA N166 SV
 MEADOWSLEA G922 SV [GLANWORTH WAIGROUP 0816 SV
 MEADOWSLEA A330
 MEADOWSLEA L141 [MATAURI REALITY 839
 MEADOWSLEA C949
MEADOWSLEA N217
 MEADOWSLEA L111 [MEADOWSLEA J429
 MEADOWSLEA J441

April 2025 TransTasman Angus Cattle Evaluation

DIR	DTRS	GL	BW	200	400	600	MCW	Milk
-0.3	+4.0	-3.9	+4.4	+31	+67	+87	+82	+13
56%	46%	63%	75%	71%	72%	69%	68%	62%
SS	DTC	CW	EMA	Rib Fat	Rump	RBV (%)	IMF%	
+1.4	-4.6	+33	+0.6	+2.2	+1.1	+0.3	+0.4	
64%	45%	60%	60%	62%	62%	57%	62%	

Comments: A daughter of N166, with some Reality on the dam side this time- the opposite cross the previous lot. Nice deep body, well balanced with clean shoulders and N166's customary quality. Dam N217 bred S177, a top bull sold to Reece Whitelock in 2023. Fats are strong and actual IMF was very good. Mated to the P700 sons.

SELF REPLACING INDEX	+\$104
ANGUSPURE INDEX	+\$80
HEIFER / DAIRY TERMINAL INDEX	+\$88

Purchaser: _____
 PRICE: \$ _____

Lot: 56 MEADOWSLEA U161 PV Birth Date: 12/09/23 ID No: 19134123161

TAIMATE L 38 SV [KAHARAU COBRA 10-546 SV
 TAIMATE 807
TAIMATE ROY R38 (ET) PV
 TAIMATE 1506 SV [MATAURI REALITY 839
 TAIMATE 1363 DV
 GLANWORTH WAIGROUP [SHALOM WAIGROUP 101/01
 0816 SV [GLANWORTH WAIGROUP 226 (ET)
MEADOWSLEA H191
 MEADOWSLEA D248 [FLORIDALE YELET
 MEADOWSLEA 185

April 2025 TransTasman Angus Cattle Evaluation

DIR	DTRS	GL	BW	200	400	600	MCW	Milk
+3.1	+2.9	-5.1	+3.1	+40	+77	+95	+89	+13
61%	50%	69%	76%	72%	72%	71%	69%	62%
SS	DTC	CW	EMA	Rib Fat	Rump	RBV (%)	IMF%	
+1.9	-4.2	+46	+2.8	+1.9	+1.5	+1.0	-0.6	
69%	43%	61%	62%	63%	63%	58%	63%	

Comments: More Reality blood here with a Taimate Roy daughter. Mother was a great old H cow by the legendary Glanworth 0816, she bred a really thick Rhinestone son S410 sold to Mt Potts. Great calving ease, low birthweight with ample growth, strong muscle and fat, and a great mate for Atahua.

SELF REPLACING INDEX	+\$130
ANGUSPURE INDEX	+\$115
HEIFER / DAIRY TERMINAL INDEX	+\$110

Purchaser: _____
 PRICE: \$ _____



RISING 2YR STUD HEIFERS

Lot: 57 MEADOWSLEA U302 PV

Birth Date: 21/09/23

ID No: 19134123302

┌ BASIN RAINMAKER 4404 PV ┌ BASIN RAINMAKER 2704
└ KINCARDINE RAINSTORME R25 PV └ BASIN JOY 1036
┌ KINCARDINE 17-759 ┌ MATAURI RESOLUTION F030
└ └ KINCARDINE 1635
┌ MEADOWSLEA N166 SV ┌ TURIHAUA CRUMP E5 (ET) SV
└ MEADOWSLEA Q151 PV └ MEADOWSLEA G922 SV
┌ MEADOWSLEA K853 SV ┌ MEADOWSLEA F540
└ └ MEADOWSLEA D188

April 2025 TransTasman Angus Cattle Evaluation

DIR	DTRS	GL	BW	200	400	600	MCW	Milk
+4.2	+4.2	-4.7	+4.4	+44	+82	+102	+75	+22
56%	45%	68%	74%	70%	69%	68%	67%	59%
SS	DTC	CW	EMA	Rib Fat	Rump	RBY (%)	IMF%	
+2.8	-3.2	+50	+4.6	+2.3	+1.8	+0.5	-0.2	
65%	39%	59%	60%	61%	61%	56%	62%	

Comments: Lovely well-balanced upstanding type, a classic Rainstorme daughter. Out of a young cow by N166 which is a top pedigree. Good performance, plenty of muscle, and another excellent index. Good calving ease, short gestation, plenty growth but with moderate cow size, scrotal, EMA, fat – she has it all! Mated to T234.

SELF REPLACING INDEX	+\$109
ANGUSPURE INDEX	+\$111
HEIFER / DAIRY TERMINAL INDEX	+\$115

Purchaser:

PRICE: \$

Lot: 58 MEADOWSLEA U445 PV

Birth Date: 01/10/23

ID No: 19134123445

┌ RANGATIRA 16209 SV ┌ RANGATIRA COMMODORE 13-19
└ MEADOWSLEA Q178 PV └ KAHARAU 09-8703
┌ MEADOWSLEA M475 ┌ MEADOWSLEA K018
└ └ MEADOWSLEA K920
┌ MEADOWSLEA M564 SV ┌ MEADOWSLEA F540
└ MEADOWSLEA Q127 PV └ MEADOWSLEA G1000 SV
┌ MEADOWSLEA N196 ┌ TURIHAUA CRUMP E5 (ET) SV
└ └ MEADOWSLEA E426

April 2025 TransTasman Angus Cattle Evaluation

DIR	DTRS	GL	BW	200	400	600	MCW	Milk
-0.7	-0.8	-4.3	+3.2	+32	+63	+78	+72	+10
56%	46%	67%	75%	71%	72%	69%	67%	59%
SS	DTC	CW	EMA	Rib Fat	Rump	RBY (%)	IMF%	
+2.2	-6.2	+17	+2.0	+3.8	+3.9	+0.0	+1.0	
66%	41%	60%	60%	62%	61%	56%	62%	

Comments: A nice deep-barrelled daughter of Q178, going back to M564, so plenty of width and muscle along the top. Very easy doing type with terrific fats, low birthweight, impressively short days to calving, and a very strong index. A good type with real quality. Mated to the R646 sons.

SELF REPLACING INDEX	+\$144
ANGUSPURE INDEX	+\$118
HEIFER / DAIRY TERMINAL INDEX	+\$85

Purchaser:

PRICE: \$

Lot: 59 MEADOWSLEA U132 PV

Birth Date: 09/09/23

ID No: 19134123132

┌ MEADOWSLEA F540 ┌ MEADOWSLEA D227
└ MEADOWSLEA M564 SV └ MEADOWSLEA D042
┌ MEADOWSLEA G1000 SV ┌ GLANWORTH WAIGROUP 0816 SV
└ └ MEADOWSLEA D183
┌ MEADOWSLEA J457 ┌ MATAURI REALITY 839
└ MEADOWSLEA L117 └ MEADOWSLEA 47
┌ MEADOWSLEA J447 ┌ TURIHAUA CRUMP E5 (ET) SV
└ └ MEADOWSLEA C949

April 2025 TransTasman Angus Cattle Evaluation

DIR	DTRS	GL	BW	200	400	600	MCW	Milk
+3.4	+1.5	-4.8	+1.8	+30	+66	+75	+73	+11
58%	48%	66%	75%	71%	72%	70%	69%	63%
SS	DTC	CW	EMA	Rib Fat	Rump	RBY (%)	IMF%	
+1.7	-4.8	+26	+4.0	+4.7	+4.9	+0.1	+1.8	
65%	46%	61%	60%	62%	62%	58%	62%	

Comments: Another very deep, wide heifer – similarly bred this time by M564 with some Reality on the dam side which should give real performance! Mother is lot 141 in this sale. Very good pedigree, low birthweight, calving ease, terrific easy doing fats on her and another top index. Good type again. Mated to the Tornado / Q178 yearlings.

SELF REPLACING INDEX	+\$143
ANGUSPURE INDEX	+\$127
HEIFER / DAIRY TERMINAL INDEX	+\$103

Purchaser:

PRICE: \$



RISING 2YR STUD HEIFERS

Lot: 60 MEADOWSLEA U395 PV Birth Date: 27/09/23 ID No: 19134123395

⌈ RANGATIRA 16209 SV
MEADOWSLEA Q178 PV
 ⌋ MEADOWSLEA M475

 ⌈ MEADOWSLEA H209
MEADOWSLEA K743 SV
 ⌋ MEADOWSLEA H140 SV

⌈ RANGATIRA COMMODORE 13-19
 KAHARAU 09-8703

 ⌈ MEADOWSLEA K018
 MEADOWSLEA K920

 ⌈ TURIHAUA CRUMP E5 (ET) SV
 MEADOWSLEA D239

 ⌈ MEADOWSLEA F737
 MEADOWSLEA F645

April 2025 TransTasman Angus Cattle Evaluation

DIR	DTRS	GL	BW	200	400	600	MCW	Milk
+0.8	-1.8	-4.3	+1.9	+29	+57	+73	+65	+14
55%	45%	65%	75%	72%	73%	70%	67%	60%
SS	DTC	CW	EMA	Rib Fat	Rump	RBV (%)	IMF%	
+2.3	-5.7	+18	-2.4	+3.2	+3.3	-0.5	+1.7	
65%	41%	60%	58%	61%	60%	55%	60%	

Comments: Another deep bodied Q178 daughter, out of a Crump granddaughter transferred to Albert Hill Angus as a 10-year cow in 2024. Low birthweight with short days to calving, big fats, and plenty of IMF. Very strong hindquarter, thick, deep, square type and another great mate for the Rainstorme sons.

SELF REPLACING INDEX	+\$112
ANGUSPURE INDEX	+\$87
HEIFER / DAIRY TERMINAL INDEX	+\$85

Purchaser:

 PRICE: \$

Lot: 61 MEADOWSLEA U552 PV Birth Date: 18/10/23 ID No: 19134123552

⌈ MEADOWSLEA N119 SV
MEADOWSLEA S514 PV
 ⌋ MEADOWSLEA M435

 ⌈ GOLDWYN 017 SV
MEADOWSLEA J586
 ⌋ MEADOWSLEA F607

⌈ MEADOWSLEA K904
 MEADOWSLEA E350

 ⌈ RANGATIRA 13-38
 MEADOWSLEA F748

 ⌈ TE MANIA INFINITY 04 379
 GOLDWYN 05-595

 ⌈ MEADOWSLEA 159
 MEADOWSLEA 133

April 2025 TransTasman Angus Cattle Evaluation

DIR	DTRS	GL	BW	200	400	600	MCW	Milk
+3.8	+1.1	-4.1	+2.8	+32	+61	+78	+61	+16
46%	39%	50%	72%	67%	68%	65%	61%	52%
SS	DTC	CW	EMA	Rib Fat	Rump	RBV (%)	IMF%	
+2.6	-4.8	+26	+1.9	+1.3	+1.6	+0.0	+2.4	
54%	37%	55%	48%	51%	51%	47%	48%	

Comments: Lovely upstanding, clean shouldered heifer here going back to Goldwyn. Nice low birthweight type with good calving ease, good scrotal, and plenty of IMF. Some balance and style about her and an exciting mate to Rainstorme.

SELF REPLACING INDEX	+\$114
ANGUSPURE INDEX	+\$109
HEIFER / DAIRY TERMINAL INDEX	+\$103

Purchaser:

 PRICE: \$

Lot: 62 MEADOWSLEA U370 PV Birth Date: 25/09/23 ID No: 19134123370

⌈ TURIHAUA CRUMP E5 (ET) SV
MEADOWSLEA N166 SV
 ⌋ MEADOWSLEA G922 SV

 ⌈ MEADOWSLEA 70
MEADOWSLEA C879
 ⌋ MEADOWSLEA 975

⌈ TURIHAUA CRUMBLE Y167
 TURIHAUA Q263

 ⌈ GLANWORTH WAIGROUP 0816 SV
 MEADOWSLEA A330

 ⌈ TE WHANGA TRAILBLAZER T47
 MEADOWSLEA 410

 ⌈ GLEN R ABSOLUTE
 MEADOWSLEA 547

April 2025 TransTasman Angus Cattle Evaluation

DIR	DTRS	GL	BW	200	400	600	MCW	Milk
-3.2	+0.6	-2.3	+5.3	+32	+59	+80	+81	+12
58%	49%	65%	76%	73%	74%	72%	69%	65%
SS	DTC	CW	EMA	Rib Fat	Rump	RBV (%)	IMF%	
+0.9	-2.6	+29	+1.1	+3.3	+2.5	+0.3	+0.0	
68%	48%	63%	61%	63%	63%	59%	63%	

Comments: Very strongly built daughter of N166. Out of the oldest cow on the place – C879 who gave us 14 calves over her career. Quality head and bone, big fats, and scanned very well for IMF. Proven longevity behind her! Mated to the P700 sons.

SELF REPLACING INDEX	+\$67
ANGUSPURE INDEX	+\$39
HEIFER / DAIRY TERMINAL INDEX	+\$74

Purchaser:

 PRICE: \$



RISING 2YR STUD HEIFERS

Lot: 63 MEADOWSLEA U148 PV Birth Date: 11/09/23 ID No: 19134123148

┌ RANGATIRA 16209 SV
MEADOWSLEA Q178 PV
└ MEADOWSLEA M475

┌ MEADOWSLEA L106
MEADOWSLEA P695 SV
└ MEADOWSLEA K944 SV

┌ RANGATIRA COMMODORE 13-19
KAHARAU 09-8703

┌ MEADOWSLEA K018
MEADOWSLEA K920

┌ MEADOWSLEA J429
MEADOWSLEA J430

┌ TURIHAUA CRUMP E5 (ET) SV
MEADOWSLEA C905

April 2025 TransTasman Angus Cattle Evaluation

DIR	DTRS	GL	BW	200	400	600	MCW	Milk
-2.3	-0.7	-3.7	+4.0	+34	+66	+83	+83	+11
54%	44%	63%	75%	71%	72%	70%	66%	59%
SS	DTC	CW	EMA	Rib Fat	Rump	RBV (%)	IMF%	
+2.2	-6.5	+21	-1.5	+2.1	+2.3	-0.2	+1.1	
63%	40%	60%	58%	60%	60%	55%	60%	

Comments: Another solid, deep-bodied Q178 daughter. Grand-dam K944 was one of our great cows and sold in the 2024 sale as a 10-year-old. We retained a full sister last year who we rate as the top heifer of her year! Good fertility, strong fats, big index, with real strength of bone and head – she is a perfect mate for Rainstorme.

SELF REPLACING INDEX	+\$130
ANGUSPURE INDEX	+\$99
HEIFER / DAIRY TERMINAL INDEX	+\$78

Purchaser:

PRICE: \$

Lot: 64 MEADOWSLEA U558 PV Birth Date: 21/10/23 ID No: 19134123558

┌ MEADOWSLEA L226 SV
MEADOWSLEA P700 SV
└ MEADOWSLEA H117 SV

┌ TURIHAUA LOYALTY L44 (ET)
MEADOWSLEA P858 SV
└ MEADOWSLEA K899

┌ MEADOWSLEA J514
MEADOWSLEA H104

┌ MEADOWSLEA F737
MEADOWSLEA F600

┌ S CHISUM 6175 (IMP USA)
TURIHAUA D224 (ET)

┌ MEADOWSLEA MEAT MACHINE G914 SV
MEADOWSLEA D166

April 2025 TransTasman Angus Cattle Evaluation

DIR	DTRS	GL	BW	200	400	600	MCW	Milk
+5.5	+0.8	-5.0	+2.7	+32	+65	+77	+48	+18
56%	45%	63%	74%	70%	71%	69%	67%	61%
SS	DTC	CW	EMA	Rib Fat	Rump	RBV (%)	IMF%	
+2.9	-4.0	+30	+0.4	+3.6	+3.1	-0.4	+1.8	
65%	41%	60%	59%	61%	61%	56%	61%	

Comments: A thick nuggety type by P700 with Meat Machine further in the background. As expected, her IMF is strong, and she has very easy fleshing. Great calving ease, low birthweight, very moderate cow size, big scrotal. Actual scanning data was very impressive. A nice moderate heifer mated to the R646 sons.

SELF REPLACING INDEX	+\$113
ANGUSPURE INDEX	+\$100
HEIFER / DAIRY TERMINAL INDEX	+\$107

Purchaser:

PRICE: \$

Lot: 65 MEADOWSLEA U453 PV Birth Date: 01/10/23 ID No: 19134123453

┌ TIMPERLEA QUAIN 763 PV
MEADOWSLEA S501 SV
└ MEADOWSLEA Q429 PV

┌ MEADOWSLEA L226 SV
MEADOWSLEA S437 PV
└ MEADOWSLEA P676 SV

┌ TAIMATE LAZARUS L12 PV
TIMPERLEA NAERI 578 SV

┌ MEADOWSLEA K703 SV
MEADOWSLEA M1032 SV

┌ MEADOWSLEA J514
MEADOWSLEA H104

┌ MEADOWSLEA K703 SV
MEADOWSLEA H315

April 2025 TransTasman Angus Cattle Evaluation

DIR	DTRS	GL	BW	200	400	600	MCW	Milk
+2.9	+0.9	-2.9	+4.4	+39	+68	+86	+75	+9
48%	38%	52%	72%	67%	68%	64%	59%	48%
SS	DTC	CW	EMA	Rib Fat	Rump	RBV (%)	IMF%	
+2.1	-4.9	+29	+4.5	+1.9	+1.9	+0.3	+0.5	
56%	34%	55%	49%	52%	52%	48%	51%	

Comments: Nice thick, moderate framed, compact style of animal going back to Lazarus and L226. Strong performance, big muscle, and scanned with exceptional IMF. Finishes with a good index. Nicely balanced heifer mated to the Tornado / Q178 sons.

SELF REPLACING INDEX	+\$133
ANGUSPURE INDEX	+\$124
HEIFER / DAIRY TERMINAL INDEX	+\$103

Purchaser:

PRICE: \$



RISING 2YR STUD HEIFERS

Lot: 66 MEADOWSLEA U557 PV

Birth Date: 20/10/23

ID No: 19134123557

- ┌ MEADOWSLEA Q223 PV
- MEADOWSLEA S368 PV**
- └ MEADOWSLEA Q293 PV
- ┌ MEADOWSLEA P555 PV
- MEADOWSLEA R677 PV**
- └ MEADOWSLEA L192

- ┌ RANGATIRA 16209 SV
- MEADOWSLEA L293
- ┌ MEADOWSLEA M564 SV
- MEADOWSLEA M518
- ┌ RANGATIRA 13-38
- MEADOWSLEA H146
- ┌ GOLDWYN 017 SV
- MEADOWSLEA H146

April 2025 TransTasman Angus Cattle Evaluation

DIR	DTRS	GL	BW	200	400	600	MCW	Milk
-0.8	+0.8	-5.6	+3.7	+29	+63	+82	+87	+16
51%	41%	62%	72%	67%	64%	65%	64%	56%
SS	DTC	CW	EMA	Rib Fat	Rump	RBV (%)	IMF%	
+1.9	-5.9	+22	+0.2	+2.9	+3.5	+0.5	-0.2	
60%	36%	55%	55%	58%	57%	52%	58%	

Comments: Nicely balanced heifer with good coat and nice outlook. A granddaughter of Q223, sold to Riverlands J Angus, where he is breeding very well. Grandmother L192 is the first 10-year cow in the offering in this catalogue. Short days to calving and big fats are a feature of the paperwork. A good mate for the Rainstorme sons.

SELF REPLACING INDEX	+\$117
ANGUSPURE INDEX	+\$83
HEIFER / DAIRY TERMINAL INDEX	+\$86

Purchaser:

PRICE: \$

Lot: 67 MEADOWSLEA U547 PV

Birth Date: 15/10/23

ID No: 19134123547

- ┌ TIMPERLEA QUAIN 763 PV
- MEADOWSLEA S108 PV**
- └ MEADOWSLEA Q181 SV
- MEADOWSLEA MEAT MA-
- ┌ CHINE G914 SV
- MEADOWSLEA S344 PV**
- └ MEADOWSLEA M662

- ┌ TAIMATE LAZARUS L12 PV
- TIMPERLEA NAERI 578 SV
- ┌ MEADOWSLEA F540
- MEADOWSLEA H267
- ┌ GLANWORTH WAIGROUP 0816 SV
- MEADOWSLEA D101
- ┌ WAITERENUI ALLIANCE J144
- MEADOWSLEA J639

April 2025 TransTasman Angus Cattle Evaluation

DIR	DTRS	GL	BW	200	400	600	MCW	Milk
+3.4	+0.7	-4.2	+3.5	+34	+65	+78	+62	+13
48%	38%	53%	70%	67%	68%	64%	60%	49%
SS	DTC	CW	EMA	Rib Fat	Rump	RBV (%)	IMF%	
+2.0	-5.5	+31	+3.1	+2.7	+3.2	+0.6	-0.6	
54%	34%	55%	49%	52%	52%	47%	51%	

Comments: Similarly bred to lot 65 with Lazarus and Meat Machine this time. Clean shouldered, easy calving figures and easy doing ability with big fats and strong fertility. A good spread of data gets her a good index. Mated to the R646 sons.

SELF REPLACING INDEX	+\$145
ANGUSPURE INDEX	+\$116
HEIFER / DAIRY TERMINAL INDEX	+\$102

Purchaser:

PRICE: \$

Lot: 68 MEADOWSLEA U157 PV

Birth Date: 11/09/23

ID No: 19134123157

- ┌ BASIN RAINMAKER 4404 PV
- KINCARDINE RAINSTORME R25 PV**
- └ KINCARDINE 17-759
- ┌ MEADOWSLEA Q290 SV
- MEADOWSLEA S137 PV**
- └ MEADOWSLEA Q105 PV

- ┌ BASIN RAINMAKER 2704
- BASIN JOY 1036
- ┌ MATAURI RESOLUTION F030
- KINCARDINE 1635
- ┌ MEADOWSLEA M564 SV
- MEADOWSLEA M412
- ┌ MEADOWSLEA N157 SV
- MEADOWSLEA N443

April 2025 TransTasman Angus Cattle Evaluation

DIR	DTRS	GL	BW	200	400	600	MCW	Milk
+6.3	+3.8	-4.8	+2.5	+36	+70	+80	+41	+21
54%	41%	63%	74%	69%	70%	66%	64%	55%
SS	DTC	CW	EMA	Rib Fat	Rump	RBV (%)	IMF%	
+3.1	-3.7	+36	+6.3	+2.8	+2.9	+0.3	+1.4	
61%	34%	57%	57%	59%	59%	53%	59%	

Comments: A quality Rainstorme daughter further back in the sale. Sire of dam Q290 will have left plenty of muscle as well with the great G1000 cow in there! Dam S137 is in this sale at lot 122. Terrific calving ease, low birthweight, very good muscle, fats, and plenty of IMF too. Nicely balanced with clean shoulders and a good back end. Mated to the Tornado / Q178 yearlings.

SELF REPLACING INDEX	+\$131
ANGUSPURE INDEX	+\$129
HEIFER / DAIRY TERMINAL INDEX	+\$116

Purchaser:

PRICE: \$



RISING 2YR STUD HEIFERS

Lot: 69 MEADOWSLEA U332 PV Birth Date: 24/09/23 ID No: 19134123332

MEADOWSLEA MEAT MA-CHINE G914 SV
MEADOWSLEA R818 PV
 L MEADOWSLEA N108
 MEADOWSLEA F540
MEADOWSLEA L169
 L MEADOWSLEA F596

GLANWORTH WAIGROUP 0816 SV
 MEADOWSLEA D101
 GLANWORTH WAIGROUP 14129
 MEADOWSLEA L199
 MEADOWSLEA D227
 MEADOWSLEA D042
 KAHARAU PRINCE 354
 MEADOWSLEA B636

April 2025 TransTasman Angus Cattle Evaluation

DIR	DTRS	GL	BW	200	400	600	MCW	Milk
+2.0	+0.2	-4.4	+3.6	+34	+72	+90	+89	+15
60%	48%	69%	76%	72%	73%	70%	69%	63%
SS	DTC	CW	EMA	Rib Fat	Rump	RBV (%)	IMF%	
+2.6	-3.9	+40	+0.2	+1.3	+1.7	+0.7	+0.1	
68%	45%	62%	61%	63%	63%	58%	64%	

Comments: A daughter of R818, out of a cow by F540 who bred well so a strong pedigree. A strong heifer with some scope and scale about her. Calving ease, low birthweight, plenty of fat and big scrotal on the paperwork. Again mated to the Tornado / Q178 yearlings.

SELF REPLACING INDEX	+\$108
ANGUSPURE INDEX	+\$83
HEIFER / DAIRY TERMINAL INDEX	+\$101

Purchaser:

PRICE: \$

Lot: 70 MEADOWSLEA U534 PV Birth Date: 13/10/23 ID No: 19134123534

MEADOWSLEA K904
MEADOWSLEA N119 SV
 L MEADOWSLEA E350
 MEADOWSLEA P555 PV
MEADOWSLEA R793 PV
 L MEADOWSLEA H166

RED OAK 378
 MEADOWSLEA B667
 MEADOWSLEA C847
 MEADOWSLEA C914
 RANGATIRA 13-38
 MEADOWSLEA H146
 KAHARAU CLARION 844 SV
 MEADOWSLEA B744

April 2025 TransTasman Angus Cattle Evaluation

DIR	DTRS	GL	BW	200	400	600	MCW	Milk
-2.4	-0.5	-3.7	+6.2	+34	+60	+83	+83	+15
50%	40%	55%	74%	70%	71%	67%	64%	54%
SS	DTC	CW	EMA	Rib Fat	Rump	RBV (%)	IMF%	
+1.3	-5.2	+30	+1.8	+1.8	+1.6	+0.0	+1.5	
58%	39%	58%	53%	55%	55%	51%	54%	

Comments: Deep bodied daughter of Turihaua Jupiter showing the great carcass and hindquarter he leaves. Granddam did the full 10 years for us and sold in the 2022 sale. Short days to calving, fats, and IMF. Nice coat, strong head, quality heifer. Mated to the new Atahua bull.

SELF REPLACING INDEX	+\$92
ANGUSPURE INDEX	+\$78
HEIFER / DAIRY TERMINAL INDEX	+\$79

Purchaser:

PRICE: \$

Lot: 71 MEADOWSLEA U475 PV Birth Date: 04/10/23 ID No: 19134123475

MEADOWSLEA MEAT MA-CHINE G914 SV
MEADOWSLEA R818 PV
 L MEADOWSLEA N108
 MEADOWSLEA D140
MEADOWSLEA G1066
 L MEADOWSLEA 156

GLANWORTH WAIGROUP 0816 SV
 MEADOWSLEA D101
 GLANWORTH WAIGROUP 14129
 MEADOWSLEA L199
 ACHIEVER A320 OF KENHARDT
 MEADOWSLEA A352
 KOROMIKO INTENT U3
 MEADOWSLEA 739

April 2025 TransTasman Angus Cattle Evaluation

DIR	DTRS	GL	BW	200	400	600	MCW	Milk
-2.8	-2.3	-3.3	+3.7	+30	+57	+72	+62	+15
58%	46%	63%	76%	72%	73%	70%	67%	62%
SS	DTC	CW	EMA	Rib Fat	Rump	RBV (%)	IMF%	
+2.1	-3.7	+31	+0.8	+2.1	+2.7	+0.7	-0.4	
65%	43%	61%	59%	61%	61%	56%	61%	

Comments: Another R818 daughter. Dam is also the mother of lot 98 in this sale. Strong, well made with plenty of scope and scale. Well balanced with plenty of fat, low birthweight, and nice moderate cow size.

SELF REPLACING INDEX	+\$95
ANGUSPURE INDEX	+\$54
HEIFER / DAIRY TERMINAL INDEX	+\$74

Purchaser:

PRICE: \$



RISING 2YR STUD HEIFERS

Lot: 72 MEADOWSLEA U431 PV

Birth Date: 29/09/23

ID No: 19134123431

┌ TURIROA MAVERICK L945 (ET) ┌ TURIHUA CRUMP E5 (ET) SV
└ RANGATIRA REBEL 19-798 SV └ TURIROA 12904

┌ RANGATIRA 15-134 ┌ KAHARAU LANCELOT 11-835
└ └ KAHARAU 05-7590

┌ MEADOWSLEA K703 SV ┌ MEADOWSLEA MEAT MACHINE G914 SV
└ MEADOWSLEA R914 PV └ MEADOWSLEA H126 SV

┌ MEADOWSLEA N213 ┌ MEADOWSLEA L061
└ └ MEADOWSLEA H146

April 2025 TransTasman Angus Cattle Evaluation

DIR	DTRS	GL	BW	200	400	600	MCW	Milk
+1.3	-3.7	-2.4	+3.7	+39	+73	+93	+80	+12
53%	42%	63%	74%	68%	70%	67%	64%	56%

SS	DTC	CW	EMA	Rib Fat	Rump	RBV (%)	IMF%
+1.8	-3.5	+37	+0.1	+2.3	+2.0	-0.1	+0.2
62%	38%	58%	57%	59%	59%	54%	59%

SELF REPLACING INDEX	+\$99
ANGUSPURE INDEX	+\$81
HEIFER / DAIRY TERMINAL INDEX	+\$97

Comments: Here is a strongly built heifer by Rangatira Rebel with powerful head and bone. Out of a top cow by K703 sold to Jade Park Angus in Australia for an embryo programme. Great grand-dam H146 is the mother of the top 10-year cow in the sale. U431 has low birthweight, good growth and big fats with a top actual EMA scan despite the EBV. She is in-calf to Rainstorme by AI. Offered in conjunction with Jade Park Angus.

Purchaser:

PRICE: \$

Lot: 73 MEADOWSLEA U307 PV

Birth Date: 02/09/23

ID No: 19134123307

┌ MEADOWSLEA L226 SV ┌ MEADOWSLEA J514
└ MEADOWSLEA P525 SV └ MEADOWSLEA H104

┌ MEADOWSLEA M408 ┌ MEADOWSLEA K886
└ └ MEADOWSLEA K922

MEADOWSLEA MEAT MA- ┌ GLANWORTH WAIGROUP 0816 SV
┌ CHINE G914 SV └ MEADOWSLEA D101

└ MEADOWSLEA R717 PV ┌ WAITERENUI ALLIANCE J144
└ MEADOWSLEA N352 └ MEADOWSLEA F597

April 2025 TransTasman Angus Cattle Evaluation

DIR	DTRS	GL	BW	200	400	600	MCW	Milk
+4.7	-0.6	-4.1	+2.9	+31	+60	+77	+58	+14
53%	43%	60%	73%	69%	69%	66%	64%	56%

SS	DTC	CW	EMA	Rib Fat	Rump	RBV (%)	IMF%
+1.5	-4.7	+30	+1.6	+2.5	+2.6	+0.3	-0.5
60%	39%	57%	55%	58%	58%	53%	58%

SELF REPLACING INDEX	+\$114
ANGUSPURE INDEX	+\$88
HEIFER / DAIRY TERMINAL INDEX	+\$103

Comments: By P525 – a top figured L226 son from a few years ago used in the AI programme, and back to Meat Machine. Nicely balanced stylish heifer. Meat Machine in the pedigree guarantees she is thick and deep with good fats, low birthweight, and calving ease. Mated to the Tornado / Q178 yearlings.

Purchaser:

PRICE: \$

Lot: 74 MEADOWSLEA U577 PV

Birth Date: 23/10/23

ID No: 19134123577

┌ TIMPERLEA QUAIN 763 PV ┌ TAIMATE LAZARUS L12 PV
└ MEADOWSLEA S108 PV └ TIMPERLEA NAERI 578 SV

┌ MEADOWSLEA Q181 SV ┌ MEADOWSLEA F540
└ └ MEADOWSLEA H267

┌ MEADOWSLEA N166 SV ┌ TURIHUA CRUMP E5 (ET) SV
└ MEADOWSLEA S158 PV └ MEADOWSLEA G922 SV

┌ MEADOWSLEA N193 ┌ MEADOWSLEA L141
└ └ MEADOWSLEA L079

April 2025 TransTasman Angus Cattle Evaluation

DIR	DTRS	GL	BW	200	400	600	MCW	Milk
+3.8	+2.8	-4.6	+3.5	+38	+71	+84	+71	+14
49%	39%	56%	70%	64%	61%	60%	58%	50%

SS	DTC	CW	EMA	Rib Fat	Rump	RBV (%)	IMF%
+2.2	-5.6	+35	+2.0	+4.1	+4.3	-0.1	+0.1
57%	34%	51%	51%	54%	53%	48%	53%

SELF REPLACING INDEX	+\$144
ANGUSPURE INDEX	+\$127
HEIFER / DAIRY TERMINAL INDEX	+\$104

Comments: A Lazarus / N166 cross with a second shot of Reality back on the dam side. Strong calving ease, short gestation, low birthweight, and strong fertility with massive fats! Easy doing with clean shoulders, and a great index, she is a very good mate for T234.

Purchaser:

PRICE: \$



RISING 2YR STUD HEIFERS

Lot: 75 MEADOWSLEA U263

Birth Date: 19/09/23

ID No: 19134123263

┌ GOLDWYN H817 ^{SV}
TURIROA PANTHER 18P241 (ET) ^{PV}
└ TURIROA L120 (ET)

┌ RANGATIRA 13-38
MEADOWSLEA P573 ^{SV}
└ MEADOWSLEA H118

┌ S CHISUM 6175 (IMP USA)
GOLDWYN 512
┌ TURIHAUA CRUMP E5 (ET) ^{SV}
TURIROA 12904
┌ MT MABLE THOR 660
KAHARAU 10-9112
┌ MEADOWSLEA F540
MEADOWSLEA F704

April 2025 TransTasman Angus Cattle Evaluation

DIR	DTRS	GL	BW	200	400	600	MCW	Milk
+0.0	+5.0	-4.7	+4.5	+38	+77	+98	+87	+17
57%	47%	69%	72%	70%	69%	69%	68%	61%
SS	DTC	CW	EMA	Rib Fat	Rump	RBV (%)	IMF%	
+1.3	-4.3	+44	+0.9	+3.3	+3.9	+0.1	+0.7	
66%	42%	60%	60%	62%	61%	57%	62%	

Comments: This one is a daughter of Panther, out of a cow by the \$100,000 Rangatira with a great old F540 cow the grand dam. This heifer is a twin to lot 76 – the dam reared them both and they both got in calf! Nice growth pattern and scanned with plenty of rib fat, rump fat, and IMF. Quality head and bone, she will be a great mate for Atahua.

SELF REPLACING INDEX	+\$117
ANGUSPURE INDEX	+\$111
HEIFER / DAIRY TERMINAL INDEX	+\$97

Purchaser:

PRICE: \$

Lot: 76 MEADOWSLEA U262 ^{PV}

Birth Date: 19/09/23

ID No: 19134123262

┌ GOLDWYN H817 ^{SV}
TURIROA PANTHER 18P241 (ET) ^{PV}
└ TURIROA L120 (ET)

┌ RANGATIRA 13-38
MEADOWSLEA P573 ^{SV}
└ MEADOWSLEA H118

┌ S CHISUM 6175 (IMP USA)
GOLDWYN 512
┌ TURIHAUA CRUMP E5 (ET) ^{SV}
TURIROA 12904
┌ MT MABLE THOR 660
KAHARAU 10-9112
┌ MEADOWSLEA F540
MEADOWSLEA F704

April 2025 TransTasman Angus Cattle Evaluation

DIR	DTRS	GL	BW	200	400	600	MCW	Milk
-1.1	+4.7	-4.5	+5.0	+40	+78	+100	+90	+16
57%	47%	69%	72%	70%	69%	69%	68%	61%
SS	DTC	CW	EMA	Rib Fat	Rump	RBV (%)	IMF%	
+1.3	-4.3	+45	+0.9	+3.3	+3.8	+0.1	+0.6	
66%	42%	60%	60%	62%	61%	57%	62%	

Comments: Twin to the previous lot so the pedigree reads the same! Very nice quality with beautiful head, thick and deep. Has plenty of growth with massive fats. Scanned well too and mated to the P700 sons this time.

SELF REPLACING INDEX	+\$117
ANGUSPURE INDEX	+\$112
HEIFER / DAIRY TERMINAL INDEX	+\$93

Purchaser:

PRICE: \$

Lot: 77 MEADOWSLEA U496 ^{PV}

Birth Date: 07/10/23

ID No: 19134123496

┌ MEADOWSLEA K904
MEADOWSLEA N119 ^{SV}
└ MEADOWSLEA E350

┌ MEADOWSLEA L252
MEADOWSLEA P580 ^{SV}
└ MEADOWSLEA F689

┌ RED OAK 378
MEADOWSLEA B667
┌ MEADOWSLEA C847
MEADOWSLEA C914
┌ MEADOWSLEA MEAT MACHINE G914 ^{SV}
MEADOWSLEA G1035
┌ PIKO BURN CHAR 26-06
MEADOWSLEA B676

April 2025 TransTasman Angus Cattle Evaluation

DIR	DTRS	GL	BW	200	400	600	MCW	Milk
+1.0	-0.5	-3.5	+4.9	+29	+55	+73	+62	+18
49%	39%	60%	74%	69%	66%	66%	65%	55%
SS	DTC	CW	EMA	Rib Fat	Rump	RBV (%)	IMF%	
+2.9	-5.1	+26	+1.4	+2.4	+2.7	+0.2	+0.9	
58%	39%	57%	52%	54%	54%	50%	53%	

Comments: Deep bodied, strong coated heifer with a great skin on her. Terrific fertility with strong scrotal and short days to calving, plus impressive fat levels. Moderate framed, deep, thick, and square. Mated to the R646 sons.

SELF REPLACING INDEX	+\$102
ANGUSPURE INDEX	+\$78
HEIFER / DAIRY TERMINAL INDEX	+\$89

Purchaser:

PRICE: \$



RISING 2YR STUD HEIFERS

Lot: 78 MEADOWSLEA U189 PV Birth Date: 14/09/23 ID No: 19134123189

TAIMATE L 38 SV
TAIMATE ROY R38 (ET) PV
 TAIMATE 1506 SV
 MEADOWSLEA P879 SV
MEADOWSLEA R898 PV
 MEADOWSLEA P562 SV
 KAHARAU COBRA 10-546 SV
 TAIMATE 807
 MATAURI REALITY 839
 TAIMATE 1363 DV
 TURIHUA CRUMP E5 (ET) SV
 MEADOWSLEA K812
 MEADOWSLEA L226 SV
 MEADOWSLEA M481

April 2025 TransTasman Angus Cattle Evaluation

DIR	DTRS	GL	BW	200	400	600	MCW	Milk
+2.4	+1.1	-4.5	+3.6	+46	+87	+106	+95	+15
59%	47%	66%	72%	70%	69%	69%	65%	56%
SS	DTC	CW	EMA	Rib Fat	Rump	RBV (%)	IMF%	
+3.0	-5.2	+49	+2.9	+2.3	+2.3	+0.2	+0.4	
65%	39%	58%	59%	61%	61%	56%	61%	

Comments: This daughter of Taimate Roy has low birthweight, strong growth, and good performance across the page. Her actual scanning data was very impressive, and this generates a very good index! Crump and Meat Machine are on the dam side of the pedigree. This should be a good mate for T234.

SELF REPLACING INDEX	+\$145
ANGUSPURE INDEX	+\$141
HEIFER / DAIRY TERMINAL INDEX	+\$110

Purchaser: _____
PRICE: \$ _____

Lot: 79 MEADOWSLEA U507 PV Birth Date: 09/10/23 ID No: 19134123507

RANGATIRA 13-38
MEADOWSLEA R650 PV
 MEADOWSLEA H117 SV
 MEADOWSLEA K703 SV
MEADOWSLEA R698 PV
 MEADOWSLEA J478
 MT MABLE THOR 660
 KAHARAU 10-9112
 MEADOWSLEA F737
 MEADOWSLEA F600
 MEADOWSLEA MEAT MACHINE G914 SV
 MEADOWSLEA H126 SV
 GOLDWYN 017 SV
 MEADOWSLEA D226

April 2025 TransTasman Angus Cattle Evaluation

DIR	DTRS	GL	BW	200	400	600	MCW	Milk
-2.5	+0.8	-1.9	+5.5	+31	+60	+75	+47	+13
54%	43%	61%	73%	70%	71%	67%	65%	58%
SS	DTC	CW	EMA	Rib Fat	Rump	RBV (%)	IMF%	
+2.1	-4.5	+30	-0.6	+3.3	+3.8	-0.3	+2.1	
62%	40%	58%	57%	59%	59%	54%	59%	

Comments: By the Rangatira 1338 son R650, she is medium framed, thick deep and square. Very easy doing and scanned with terrific IMF, big fats, and a top actual EMA scan. A great mate for the Rainstorme sons.

SELF REPLACING INDEX	+\$121
ANGUSPURE INDEX	+\$100
HEIFER / DAIRY TERMINAL INDEX	+\$76

Purchaser: _____
PRICE: \$ _____

Lot: 80 MEADOWSLEA U462 PV Birth Date: 03/10/23 ID No: 19134123462

MEADOWSLEA M429
MEADOWSLEA R646 PV
 MEADOWSLEA M542
 MEADOWSLEA K886
MEADOWSLEA M449
 MEADOWSLEA K754 SV
 RANGATIRA 13-38
 MEADOWSLEA G922 SV
 KAYJAY FREEDOM I36
 MEADOWSLEA H205
 TURIHUA CRUMP E5 (ET) SV
 MEADOWSLEA F574
 MEADOWSLEA F540
 MEADOWSLEA C1015

April 2025 TransTasman Angus Cattle Evaluation

DIR	DTRS	GL	BW	200	400	600	MCW	Milk
-3.0	-3.3	-3.2	+5.5	+37	+72	+93	+84	+13
54%	44%	62%	75%	71%	72%	69%	66%	59%
SS	DTC	CW	EMA	Rib Fat	Rump	RBV (%)	IMF%	
+2.2	-4.7	+33	+0.8	+2.9	+3.2	+0.2	+0.5	
65%	39%	60%	58%	60%	60%	55%	60%	

Comments: An R646 daughter she has strong growth, good fats, balance and style with a strong head. Granddam K754 was sold in the 2024 female sale aged 10. Good growth, big fats. A great mate for Rainstorme himself.

SELF REPLACING INDEX	+\$118
ANGUSPURE INDEX	+\$95
HEIFER / DAIRY TERMINAL INDEX	+\$82

Purchaser: _____
PRICE: \$ _____





AORANGI VETERINARY SERVICES LTD

Your Animals - Our Expertise



**All cattle offered for sale today have
been pregnancy scanned by:**

Aorangi Veterinary Services Ltd

“Your Animals Our Expertise”

**Offering a complete service for your
farm and pet animals in the South
Canterbury area**



Highfield
265 Otipua Rd
P.O. Box 4103 Timaru
ph (03) 687 9378
reception@orangivet.co.nz

Fairlie
72 Main Rd
Fairlie
ph (03) 685 8407
fairlie.vet@orangivet.co.nz

Geraldine
27 Wilson St
Geraldine
ph (03) 693 1163
geraldine.vet@orangivet.co.nz

www.aorangivet.co.nz



RISING 2YR STUD HEIFERS

Lot: 81 MEADOWSLEA U327 PV Birth Date: 23/09/23 ID No: 19134123327

TAIMATE L 38 SV
TAIMATE ROY R38 (ET) PV
 TAIMATE 1506 SV
 MEADOWSLEA K886
MEADOWSLEA M402
 MEADOWSLEA K888

KAHARAU COBRA 10-546 SV
 TAIMATE 807
 MATAURI REALITY 839
 TAIMATE 1363 DV
 TURIHAUA CRUMP E5 (ET) SV
 MEADOWSLEA F574
 MEADOWSLEA H120
 MEADOWSLEA F637

April 2025 TransTasman Angus Cattle Evaluation

DIR	DTRS	GL	BW	200	400	600	MCW	Milk
+4.3	+1.7	-5.1	+2.3	+38	+72	+93	+81	+15
60%	48%	67%	75%	72%	72%	70%	68%	60%
SS	DTC	CW	EMA	Rib Fat	Rump	RBV (%)	IMF%	
+2.4	-5.0	+40	+1.2	+2.4	+2.1	+0.0	+1.3	
66%	40%	60%	60%	62%	62%	57%	62%	

Comments: Taimate Roy again to start this pen of slightly bigger framed heifers. Mother is a Crump granddaughter who bred the lot 1 heifer in the 2024 female sale, as well as a bull to Mark Nicholson in 2021. Good figures across the board with calving ease, low birthweight, plenty of growth, fertility, and she scanned well for IMF. A great mate for T234.

SELF REPLACING INDEX	+\$123
ANGUSPURE INDEX	+\$121
HEIFER / DAIRY TERMINAL INDEX	+\$110

Purchaser: _____
PRICE: \$ _____

Lot: 82 MEADOWSLEA U382 PV Birth Date: 26/09/23 ID No: 19134123382

MEADOWSLEA L226 SV
MEADOWSLEA P700 SV
 MEADOWSLEA H117 SV
 MEADOWSLEA L226 SV
MEADOWSLEA P524 SV
 MEADOWSLEA M1039

MEADOWSLEA J514
 MEADOWSLEA H104
 MEADOWSLEA F737
 MEADOWSLEA F600
 MEADOWSLEA J514
 MEADOWSLEA H104
 MEADOWSLEA J479
 MEADOWSLEA J486

April 2025 TransTasman Angus Cattle Evaluation

DIR	DTRS	GL	BW	200	400	600	MCW	Milk
+4.8	-3.2	-4.8	+3.2	+32	+64	+83	+70	+17
58%	47%	65%	77%	73%	74%	72%	70%	63%
SS	DTC	CW	EMA	Rib Fat	Rump	RBV (%)	IMF%	
+3.1	-3.8	+25	-0.1	+3.0	+2.7	-0.5	+2.0	
67%	44%	63%	61%	65%	65%	60%	63%	

Comments: P700 daughter with a bit more scale and size to her. Easy doing type with plenty of IMF as we always get from this bloodline. Low birthweight, scrotal size, big fats and some IMF too. Some potential here and mated to the Tornado / Q178 sons.

SELF REPLACING INDEX	+\$88
ANGUSPURE INDEX	+\$79
HEIFER / DAIRY TERMINAL INDEX	+\$105

Purchaser: _____
PRICE: \$ _____

Lot: 83 MEADOWSLEA U186 PV Birth Date: 14/09/23 ID No: 19134123186

RANGATIRA 16209 SV
MEADOWSLEA Q178 PV
 MEADOWSLEA M475
 MEADOWSLEA N166 SV
MEADOWSLEA Q160 PV
 MEADOWSLEA F603

RANGATIRA COMMODORE 13-19
 KAHARAU 09-8703
 MEADOWSLEA K018
 MEADOWSLEA K920
 TURIHAUA CRUMP E5 (ET) SV
 MEADOWSLEA G922 SV
 MEADOWSLEA 70
 MEADOWSLEA 99

April 2025 TransTasman Angus Cattle Evaluation

DIR	DTRS	GL	BW	200	400	600	MCW	Milk
-4.6	-2.1	-2.7	+5.3	+31	+56	+77	+80	+9
55%	45%	66%	75%	71%	72%	69%	67%	58%
SS	DTC	CW	EMA	Rib Fat	Rump	RBV (%)	IMF%	
+1.7	-3.8	+18	+0.3	+2.1	+1.5	+0.5	-0.4	
66%	41%	59%	59%	61%	61%	56%	61%	

Comments: This is a Q178 daughter with a good topline, strong head and jaw and a good mate for the Rainstorme sons. Out of a cow by N166 doubling up on strength and power. The key EBVs of rib fat and scrotal size are strong.

SELF REPLACING INDEX	+\$81
ANGUSPURE INDEX	+\$40
HEIFER / DAIRY TERMINAL INDEX	+\$66

Purchaser: _____
PRICE: \$ _____



RISING 2YR STUD HEIFERS

Lot: 84 MEADOWSLEA U471 PV Birth Date: 03/10/23 ID No: 19134123471

┌ GOLDWYN H817 SV
TURIROA PANTHER 18P241 (ET) PV
└ TURIROA L120 (ET)

┌ S CHISUM 6175 (IMP USA)
GOLDWYN 512
┌ TURIHAUA CRUMP E5 (ET) SV
TURIROA 12904

┌ MEADOWSLEA N210 SV
MEADOWSLEA R638 PV
└ MEADOWSLEA H280 SV

┌ TURIHAUA 14830 (ET) SV
MEADOWSLEA H283 SV
┌ TURIHAUA CRUMP E5 (ET) SV
MEADOWSLEA E306

April 2025 TransTasman Angus Cattle Evaluation

DIR	DTRS	GL	BW	200	400	600	MCW	Milk
-4.2	+2.2	-4.6	+4.7	+34	+68	+84	+79	+13
57%	47%	70%	75%	71%	72%	70%	67%	59%
SS	DTC	CW	EMA	Rib Fat	Rump	RBV (%)	IMF%	
+2.1	-6.1	+28	+1.0	+4.8	+5.7	-0.1	+0.6	
65%	41%	60%	60%	62%	62%	57%	63%	

SELF REPLACING INDEX	+\$142
ANGUSPURE INDEX	+\$114
HEIFER / DAIRY TERMINAL INDEX	+\$73

Comments: A Panther daughter this time with the same incredible easy doing attributes they all have. Crump and Braveheart in the background too. Rib and rump fats at the very top of the breed, which with terrific fertility ensure a strong index. Good length, presence and style about her with a good coat. Mated to the Tornado / Q178 yearlings.

Purchaser:

 PRICE: \$

Lot: 85 MEADOWSLEA U470 PV Birth Date: 03/10/23 ID No: 19134123470

┌ TURIHAUA APOLLO L383
TURIHAUA JUPITER Q353 PV
└ TURIHAUA L84

┌ TURIHAUA H149
TURIHAUA G57 (ET)

┌ TURIHAUA LIBRA H253
TURIHAUA E25

┌ GOLDWYN 017 SV
MEADOWSLEA Q492 PV
└ MEADOWSLEA M668

┌ TE MANIA INFINITY 04 379
GOLDWYN 05-595

┌ MEADOWSLEA K803
MEADOWSLEA G834 SV

April 2025 TransTasman Angus Cattle Evaluation

DIR	DTRS	GL	BW	200	400	600	MCW	Milk
-1.1	-1.4	-3.6	+4.8	+30	+58	+71	+58	+12
54%	44%	60%	74%	70%	71%	67%	65%	58%
SS	DTC	CW	EMA	Rib Fat	Rump	RBV (%)	IMF%	
+1.9	-7.5	+22	+1.4	+2.7	+3.4	+0.3	+1.1	
62%	40%	58%	57%	59%	59%	54%	60%	

SELF REPLACING INDEX	+\$161
ANGUSPURE INDEX	+\$128
HEIFER / DAIRY TERMINAL INDEX	+\$82

Comments: A daughter of Turihaua Jupiter with exceptional fertility traits and good easy doing type. Big fats, moderate cow size, scanned with plenty of IMF and gets a top self-replacing index! Goldwyn in the background leaves her a bit of IMF. Mated to the R646 sons.

Purchaser:

 PRICE: \$

Lot: 86 MEADOWSLEA U303 PV Birth Date: 21/09/23 ID No: 19134123303

┌ MEADOWSLEA L226 SV
MEADOWSLEA P700 SV
└ MEADOWSLEA H117 SV

┌ MEADOWSLEA J514
MEADOWSLEA H104

┌ MEADOWSLEA F737
MEADOWSLEA F600

┌ MEADOWSLEA J479
MEADOWSLEA M1039
└ MEADOWSLEA J486

┌ MEADOWSLEA 159
MEADOWSLEA 159

┌ MEADOWSLEA G804
MEADOWSLEA G948

April 2025 TransTasman Angus Cattle Evaluation

DIR	DTRS	GL	BW	200	400	600	MCW	Milk
+4.4	-2.5	-4.3	+2.4	+25	+51	+63	+38	+16
55%	44%	60%	75%	71%	72%	70%	67%	61%
SS	DTC	CW	EMA	Rib Fat	Rump	RBV (%)	IMF%	
+2.7	-3.4	+14	-0.1	+3.4	+3.4	-0.2	+1.4	
64%	42%	61%	58%	61%	60%	56%	60%	

SELF REPLACING INDEX	+\$92
ANGUSPURE INDEX	+\$66
HEIFER / DAIRY TERMINAL INDEX	+\$96

Comments: A P700 daughter going back to Te Mania Unlimited. Low birthweight, moderate cow size, big scrotal and fats with some IMF. Nice moderate frame, easy fleshing, and a good mate for the R646 sons.

Purchaser:

 PRICE: \$



RISING 2YR STUD HEIFERS

Lot: 87 MEADOWSLEA U294 PV

Birth Date: 21/09/23

ID No: 19134123294

┌ BASIN RAINMAKER 4404 PV ┌ BASIN RAINMAKER 2704
└ KINCARDINE RAINSTORME R25 PV └ BASIN JOY 1036
┌ KINCARDINE 17-759 ┌ MATAURI RESOLUTION F030
└ └ KINCARDINE 1635
┌ MEADOWSLEA F540 ┌ MEADOWSLEA D227
└ MEADOWSLEA J508 └ MEADOWSLEA D042
┌ MEADOWSLEA F596 ┌ KAHARAU PRINCE 354
└ └ MEADOWSLEA B636

April 2025 TransTasman Angus Cattle Evaluation

DIR	DTRS	GL	BW	200	400	600	MCW	Milk
+7.5	+4.9	-6.2	+2.6	+37	+76	+90	+76	+23
58%	47%	69%	75%	72%	72%	70%	68%	62%
SS	DTC	CW	EMA	Rib Fat	Rump	RBV (%)	IMF%	
+3.5	-4.9	+38	+3.5	+1.7	+1.6	+0.6	+0.4	
67%	41%	61%	61%	62%	62%	57%	63%	

Comments: Some scope and scale about this Rainstorme daughter, out of a cow by F540. Exceptional low birthweight, great calving ease, growth, scrotal size, top fertility and a good mate for the R646 sons.

SELF REPLACING INDEX	+\$125
ANGUSPURE INDEX	+\$117
HEIFER / DAIRY TERMINAL INDEX	+\$123

Purchaser:

PRICE: \$

Lot: 88 MEADOWSLEA U460 PV

Birth Date: 02/10/23

ID No: 19134123460

┌ TAIMATE LAZARUS L12 PV ┌ MATAURI REALITY 839
└ MEADOWSLEA P565 SV └ TAIMATE 1348 PV
┌ MEADOWSLEA G943 ┌ GLANWORTH WAIGROUP 0816 SV
└ └ MEADOWSLEA D212
┌ MEADOWSLEA G804 ┌ GLANWORTH WAIGROUP 0816 SV
└ MEADOWSLEA J430 └ MEADOWSLEA E292
┌ MEADOWSLEA G996 ┌ KAHARAU 07-558
└ └ MEADOWSLEA D188

April 2025 TransTasman Angus Cattle Evaluation

DIR	DTRS	GL	BW	200	400	600	MCW	Milk
+4.1	+3.2	-4.3	+3.0	+31	+57	+76	+65	+11
55%	46%	58%	76%	72%	73%	71%	67%	60%
SS	DTC	CW	EMA	Rib Fat	Rump	RBV (%)	IMF%	
+2.3	-4.7	+30	-0.4	+1.6	+2.0	+0.1	+0.2	
63%	43%	62%	57%	59%	59%	55%	58%	

Comments: A P565 daughter going back to Lazarus. Good easy doing type once again, deep and thick. Good calving ease and low birthweight. Note some white. Mated to T234.

SELF REPLACING INDEX	+\$109
ANGUSPURE INDEX	+\$88
HEIFER / DAIRY TERMINAL INDEX	+\$100

Purchaser:

PRICE: \$

Lot: 89 MEADOWSLEA U535 PV

Birth Date: 14/10/23

ID No: 19134123535

┌ MEADOWSLEA Q479 PV ┌ MEADOWSLEA K703 SV
└ MEADOWSLEA S577 SV └ MEADOWSLEA M451
┌ MEADOWSLEA Q392 PV ┌ TURIHAUA LOYALTY L44 (ET)
└ └ MEADOWSLEA K735
┌ TURIHAUA RHINESTONE ┌ TURIHAUA RHINO L159
└ P186 PV └ TURIHAUA K175
┌ MEADOWSLEA S486 PV ┌ MEADOWSLEA E288
└ MEADOWSLEA G812 └ MEADOWSLEA E420

April 2025 TransTasman Angus Cattle Evaluation

DIR	DTRS	GL	BW	200	400	600	MCW	Milk
+2.3	+3.4	-3.3	+2.4	+22	+47	+58	+32	+12
41%	31%	42%	68%	63%	65%	60%	56%	41%
SS	DTC	CW	EMA	Rib Fat	Rump	RBV (%)	IMF%	
+2.3	-4.5	+13	+3.2	+2.0	+2.6	+0.7	+0.5	
50%	29%	51%	42%	46%	45%	42%	43%	

Comments: Nicely balanced heifer to start this last pen. Good calving ease, low birthweight, and a lot of muscle and fat give a sharp SRI. Nice balance and style. Mated to the Tornado / Q178 sons.

SELF REPLACING INDEX	+\$125
ANGUSPURE INDEX	+\$91
HEIFER / DAIRY TERMINAL INDEX	+\$89

Purchaser:

PRICE: \$



RISING 2YR STUD HEIFERS

Lot: 90 MEADOWSLEA U589 PV Birth Date: 27/10/23 ID No: 19134123589

┌ MEADOWSLEA K904
MEADOWSLEA N119 SV
└ MEADOWSLEA E350

┌ RED OAK 378
MEADOWSLEA B667

┌ MEADOWSLEA C847
MEADOWSLEA C914

┌ MEADOWSLEA MEAT MA-
CHINE G914 SV
MEADOWSLEA M1045
└ MEADOWSLEA 159

┌ GLANWORTH WAIGROUP 0816 SV
MEADOWSLEA D101

┌ KOROMIKO INTENT U3
MEADOWSLEA 933

April 2025 TransTasman Angus Cattle Evaluation

DIR	DTRS	GL	BW	200	400	600	MCW	Milk
+4.8	+2.1	-4.7	+2.9	+26	+49	+65	+53	+13
52%	42%	55%	74%	71%	72%	69%	66%	57%
SS	DTC	CW	EMA	Rib Fat	Rump	RBV (%)	IMF%	
+2.0	-4.8	+22	-0.5	+2.4	+2.7	+0.4	+0.1	
60%	41%	60%	54%	56%	56%	52%	55%	

Comments: Clean shouldered, easy doing type going back to the Meat Machine bloodline on the dam side. Paperwork featuring fats, low birthweight, short gestation, and calving ease. Real do-ability about her. Mated to the R646 sons.

SELF REPLACING INDEX	+\$108
ANGUSPURE INDEX	+\$79
HEIFER / DAIRY TERMINAL INDEX	+\$99

Purchaser: _____

PRICE: \$ _____

Lot: 91 MEADOWSLEA U467 PV Birth Date: 03/10/23 ID No: 19134123467

┌ RANGATIRA 13-38
MEADOWSLEA R650 PV
└ MEADOWSLEA H117 SV

┌ MEADOWSLEA F737
MEADOWSLEA F600

┌ MEADOWSLEA H119
MEADOWSLEA K791
└ MEADOWSLEA G843

┌ MT MABLE THOR 660
KAHARAU 10-9112

┌ TURIHAUA CRUMP E5 (ET) SV
MEADOWSLEA F555

┌ TE MANIA INFINITY 04 379
MEADOWSLEA 898

April 2025 TransTasman Angus Cattle Evaluation

DIR	DTRS	GL	BW	200	400	600	MCW	Milk
-3.8	-1.2	-1.7	+5.6	+31	+54	+69	+47	+11
55%	45%	62%	74%	71%	72%	69%	66%	61%
SS	DTC	CW	EMA	Rib Fat	Rump	RBV (%)	IMF%	
+2.5	-3.6	+25	+1.2	+2.2	+2.3	+0.1	+2.1	
65%	42%	60%	58%	60%	60%	55%	60%	

Comments: By R650, a moderate compact type with good balance. Dam was a good old cow who did her 10 years and goes back to Crump. Granddam also did 10 years and bred a keeper bull L153. Thick, deep, and square type with strong scrotal, fats, and IMF – will last forever on the hill. Mated to the P700 sons.

SELF REPLACING INDEX	+\$103
ANGUSPURE INDEX	+\$79
HEIFER / DAIRY TERMINAL INDEX	+\$69

Purchaser: _____

PRICE: \$ _____

Lot: 92 MEADOWSLEA U472 PV Birth Date: 04/10/23 ID No: 19134123472

┌ TAIMATE LAZARUS L12 PV
MEADOWSLEA P565 SV
└ MEADOWSLEA G943

┌ MEADOWSLEA L240
MEADOWSLEA N499
└ MEADOWSLEA G950

┌ MATAURI REALITY 839
TAIMATE 1348 DV

┌ GLANWORTH WAIGROUP 0816 SV
MEADOWSLEA D212

┌ MEADOWSLEA J514
MEADOWSLEA G834 SV

┌ MEADOWSLEA D140
MEADOWSLEA C834

April 2025 TransTasman Angus Cattle Evaluation

DIR	DTRS	GL	BW	200	400	600	MCW	Milk
+3.4	+1.9	-4.9	+2.8	+29	+57	+72	+64	+9
51%	42%	53%	74%	70%	71%	69%	65%	55%
SS	DTC	CW	EMA	Rib Fat	Rump	RBV (%)	IMF%	
+2.4	-3.9	+26	+0.8	+1.6	+1.9	+0.2	+1.0	
60%	39%	59%	54%	56%	56%	52%	54%	

Comments: A daughter of P565, going back to Lazarus. Nice scope and scale about her with a very deep body. Nice easy doing type with quality head and bone. Paperwork shows calving ease, low birthweight, fats, and some IMF. Mated to the R646 sons.

SELF REPLACING INDEX	+\$108
ANGUSPURE INDEX	+\$85
HEIFER / DAIRY TERMINAL INDEX	+\$98

Purchaser: _____

PRICE: \$ _____



RISING 3YR STUD HEIFERS

Lot: 93 MEADOWSLEA T114 PV Birth Date: 31/08/22 ID No: 19134122114

RANGATIRA 16209 SV
MEADOWSLEA Q178 PV
 MEADOWSLEA M475
 WOODBANK 7017 SV
MEADOWSLEA R637 PV
 MEADOWSLEA M459

RANGATIRA COMMODORE 13-19
 KAHARAU 09-8703
 MEADOWSLEA K018
 MEADOWSLEA K920
 WOODBANK 0113
 WOODBANK 9132
 MEADOWSLEA K703 SV
 MEADOWSLEA K009

April 2025 TransTasman Angus Cattle Evaluation

DIR	DTRS	GL	BW	200	400	600	MCW	Milk
+0.0	+0.0	-4.0	+4.1	+37	+70	+97	+100	+11
53%	42%	68%	75%	71%	69%	75%	70%	55%
SS	DTC	CW	EMA	Rib Fat	Rump	RBV (%)	IMF%	
+2.7	-6.3	+30	-3.4	+2.8	+3.4	-0.6	+1.2	
61%	37%	60%	58%	62%	62%	57%	58%	

SELF REPLACING INDEX	+\$120
ANGUSPURE INDEX	+\$110
HEIFER / DAIRY TERMINAL INDEX	+\$92

Comments: Very impressive heifer with a powerful pedigree to start this age-group. By our own Q178, out of a cow by the \$32,000 Woodbank 7017, and also goes back to Meat Machine and Goldwyn. Plenty of length, scope, and scale about her with good head and bone. She has very strong fertility with exceptional days to calving, scanned well for IMF and fat, has low birthweight and solid growth. She is out of the same cow as the heifer at lot 44, and that cow was sold to David Dickie in the 2024 female sale. She is in-calf to Rainstorme which would be a cracking mate.

Purchaser:

PRICE: \$

Lot: 94 MEADOWSLEA T122 PV Birth Date: 30/08/22 ID No: 19134122122

TAIMATE LAZARUS L12 PV
TIMPERLEA QUAIN 763 PV
 TIMPERLEA NAERI 578 SV
 MEADOWSLEA MEAT MA-
 CHINE G914 SV
MEADOWSLEA R802 PV
 MEADOWSLEA N274

MATAURI REALITY 839
 TAIMATE 1348 DV
 STEVENSON ROCKMOUNT RX933
 TIMPERLEA LATISHA 464
 GLANWORTH WAIGROUP 0816 SV
 MEADOWSLEA D101
 TURIROA 14830 (ET) SV
 MEADOWSLEA K813 SV

April 2025 TransTasman Angus Cattle Evaluation

DIR	DTRS	GL	BW	200	400	600	MCW	Milk
+2.8	+2.3	-3.2	+4.9	+44	+82	+100	+82	+11
56%	46%	62%	74%	70%	69%	74%	70%	58%
SS	DTC	CW	EMA	Rib Fat	Rump	RBV (%)	IMF%	
+1.9	-5.7	+50	-0.5	+2.8	+3.2	-0.4	+0.5	
62%	40%	60%	58%	62%	62%	58%	59%	

SELF REPLACING INDEX	+\$152
ANGUSPURE INDEX	+\$143
HEIFER / DAIRY TERMINAL INDEX	+\$106

Comments: By Timperlea Quain this time, going back to Lazarus. Has Meat Machine, Braveheart and F540 on the dam side. Very strong performance figures with good fertility, calving ease, plenty of growth and fat. Her actual IMF scan was right up there and this is all reflected in a top index. Has some real balance, style and quality with an exceptionally good hindquarter. In-calf by AI to P674 who is leaving a huge amount of muscle on his progeny so that should be a great mate.

Purchaser:

PRICE: \$

Lot: 95 MEADOWSLEA T583 PV Birth Date: 30/10/22 ID No: 19134122583

MEADOWSLEA N210 SV
MEADOWSLEA R644 PV
 MEADOWSLEA L154
 MEADOWSLEA M495
MEADOWSLEA P588 SV
 MEADOWSLEA M582 SV

TURIROA 14830 (ET) SV
 MEADOWSLEA H283 SV
 MEADOWSLEA F540
 MEADOWSLEA G1076
 MEADOWSLEA MEAT MACHINE G914 SV
 MEADOWSLEA E350
 KAYJAY FREEDOM I36
 MEADOWSLEA H206

April 2025 TransTasman Angus Cattle Evaluation

DIR	DTRS	GL	BW	200	400	600	MCW	Milk
-5.6	-4.0	-3.2	+5.7	+38	+75	+94	+82	+13
44%	34%	56%	71%	66%	67%	65%	63%	45%
SS	DTC	CW	EMA	Rib Fat	Rump	RBV (%)	IMF%	
+1.8	-4.5	+41	+0.9	+2.6	+3.9	+0.0	+0.0	
55%	33%	54%	54%	59%	59%	53%	53%	

SELF REPLACING INDEX	+\$116
ANGUSPURE INDEX	+\$85
HEIFER / DAIRY TERMINAL INDEX	+\$71

Comments: Nicely balanced heifer here. Sire R644 was top bull sold to Tom Hayman in 2022, his mother is one of the feature old cows in this sale. Strong pedigree - double bred to Braveheart, has Crump and F540 in the background too. Strong growth together with big fats. Lovely feminine type and another great mate for Rainstorme.

Purchaser:

PRICE: \$



RISING 3YR STUD HEIFERS

Lot: 96 MEADOWSLEA T291 PV Birth Date: 21/09/22 ID No: 19134122291

KA HARAU ATLANTIC 454 SV
KA HARAU OLYMPIC Q327 SV
 KA HARAU 1058
 RATANUI LAD 21
MEADOWSLEA L284
 MEADOWSLEA D183

KA HARAU ATLAS 12-75
 KA HARAU 12-9498
 MATAURI REALITY 839
 KA HARAU 08-8564 SV
 TURIHUAU CRUMBLE Y167
 RATANUI 06 666
 ACHIEVER A320 OF KENHARDT
 MEADOWSLEA A353

April 2025 TransTasman Angus Cattle Evaluation

DIR	DTRS	GL	BW	200	400	600	MCW	Milk
-0.1	-2.5	-2.1	+4.2	+37	+66	+85	+87	+7
55%	45%	83%	76%	72%	71%	76%	71%	59%
SS	DTC	CW	EMA	Rib Fat	Rump	RBV (%)	IMF%	
+2.3	-4.9	+32	+0.2	+3.4	+4.2	-1.0	+2.8	
65%	39%	62%	60%	64%	64%	59%	61%	

Comments: Strong pedigree here again and a very smart heifer. Sire Kaharau Olympic was a record setter selling for \$106,000 and she goes back to Turihaua Crumble on the dam side with Achiever of Kenhardt. Her dam L284 is one of the 10-year cows offered at lot 152. Lovely easy fleshing heifer, low birthweight, scanned with the top IMF of her year group with big fats and has a great hindquarter with lovely type. Also AI'd to P674.

SELF REPLACING INDEX	+\$116
ANGUSPURE INDEX	+\$112
HEIFER / DAIRY TERMINAL INDEX	+\$88

Purchaser: _____

PRICE: \$ _____

Lot: 97 MEADOWSLEA T267 PV Birth Date: 20/09/22 ID No: 19134122267

TURIROA 14830 (ET) SV
MEADOWSLEA P674 SV
 MEADOWSLEA K700
 MEADOWSLEA F737
MEADOWSLEA H145
 MEADOWSLEA F720

TURIROA RAMBLE 11541 (ET)
 TURIROA TULIP 459
 MEADOWSLEA MEAT MACHINE G914 SV
 MEADOWSLEA H150
 STERN 0713
 MEADOWSLEA A330
 MEADOWSLEA 70
 MEADOWSLEA 159

April 2025 TransTasman Angus Cattle Evaluation

DIR	DTRS	GL	BW	200	400	600	MCW	Milk
-0.2	+1.2	-4.1	+3.6	+33	+60	+77	+52	+17
56%	46%	82%	75%	71%	72%	70%	68%	62%
SS	DTC	CW	EMA	Rib Fat	Rump	RBV (%)	IMF%	
+2.4	-4.5	+33	+4.2	+3.3	+4.6	+0.3	+0.9	
65%	41%	60%	60%	64%	64%	59%	60%	

Comments: Beautifully balanced, moderate framed, easy fleshing heifer herself by P674 this time. Dam H145 did her 10 years on the hill and bred four sale bulls. Impressive paperwork with low birthweight, strong milk and scrotal EBVs, plenty of EMA, big fats, and a top actual IMF scan. Lovely type of heifer with quality throughout and a very exciting mate to the new Tangihau bull.

SELF REPLACING INDEX	+\$123
ANGUSPURE INDEX	+\$111
HEIFER / DAIRY TERMINAL INDEX	+\$89

Purchaser: _____

PRICE: \$ _____



RISING 3YR STUD HEIFERS

Lot: 98 MEADOWSLEA T513 PV Birth Date: 12/10/22 ID No: 19134122513

⌈ WAITAWHETA N41 SV
ROCKLEY R41 PV
 ⌋ TE ATARANGI MISSY P802 SV

 ⌈ MEADOWSLEA D140
MEADOWSLEA G1066
 ⌋ MEADOWSLEA 156

⌈ WAITAWHETA H8 ET (ET)
 WAITAWHETA J34

 ⌈ STORTH OAKS TRIFECTA L93 SV
 TE ATARANGI MISSY I373

 ⌈ ACHIEVER A320 OF KENHARDT
 MEADOWSLEA A352

 ⌈ KOROMIKO INTENT U3
 MEADOWSLEA 739

April 2025 TransTasman Angus Cattle Evaluation

DIR	DTRS	GL	BW	200	400	600	MCW	Milk
-4.0	-2.8	-5.7	+5.1	+37	+61	+75	+71	+12
54%	45%	58%	75%	72%	70%	75%	70%	61%
SS	DTC	CW	EMA	Rib Fat	Rump	RBV (%)	IMF%	
+3.6	-6.1	+19	+3.4	+1.9	+1.6	+0.5	+0.8	
63%	39%	61%	58%	63%	63%	57%	59%	

Comments: Nice upstanding daughter of the Rockley bull, out of great 10-year cow who bred a stud bull sold to Okaka Angus. Exceptional fertility here with a bit of scope and scale about her. Top fertility with scrotal size and DTC EBVs at the top of the breed with some EMA, fat, and a good index. In-calf to one of the AI follow-up bulls.

SELF REPLACING INDEX	+\$133
ANGUSPURE INDEX	+\$100
HEIFER / DAIRY TERMINAL INDEX	+\$72

Purchaser: _____

PRICE: \$ _____

Lot: 99 MEADOWSLEA T386 PV Birth Date: 28/09/22 ID No: 19134122386

⌈ TAIMATE LAZARUS L12 PV
MEADOWSLEA P565 SV
 ⌋ MEADOWSLEA G943

 ⌈ GOLDWYN 017 SV
MEADOWSLEA Q305 PV
 ⌋ MEADOWSLEA M560

⌈ MATAURI REALITY 839
 TAIMATE 1348 SV

 ⌈ GLANWORTH WAIGROUP 0816 SV
 MEADOWSLEA D212

 ⌈ TE MANIA INFINITY 04 379
 GOLDWYN 05-595

 ⌈ TURIHAUA CRUMP E5 (ET) SV
 MEADOWSLEA H201

April 2025 TransTasman Angus Cattle Evaluation

DIR	DTRS	GL	BW	200	400	600	MCW	Milk
+1.4	+3.1	-5.8	+4.0	+31	+68	+92	+92	+14
55%	47%	60%	75%	72%	70%	75%	70%	57%
SS	DTC	CW	EMA	Rib Fat	Rump	RBV (%)	IMF%	
+2.2	-5.4	+38	-0.4	-0.1	-0.5	+0.5	+0.4	
63%	42%	62%	60%	64%	64%	59%	60%	

Comments: A granddaughter of Lazarus out of a cow by Goldwyn 017 who bred a stud bull S132 sold to Martin Farming at \$14,000. Crump in the background as well. Lovely upstanding type with a deep body, strong hindquarter, good volume and capacity. Calving ease, low birthweight, and short gestation are in her figures, and the all-important days to calving is short too. Mated by AI to M564 which should be exceptionally good.

SELF REPLACING INDEX	+\$105
ANGUSPURE INDEX	+\$82
HEIFER / DAIRY TERMINAL INDEX	+\$96

Purchaser: _____

PRICE: \$ _____

Lot: 100 MEADOWSLEA T394 PV Birth Date: 28/09/22 ID No: 19134122394

⌈ RANGATIRA 16209 SV
MEADOWSLEA Q178 PV
 ⌋ MEADOWSLEA M475

 ⌈ TURIHAUA CRUMP E5 (ET) SV
MEADOWSLEA H153
 ⌋ MEADOWSLEA C879

⌈ RANGATIRA COMMODORE 13-19
 KAHARAU 09-8703

 ⌈ MEADOWSLEA K018
 MEADOWSLEA K920

 ⌈ TURIHAUA CRUMBLE Y167
 TURIHAUA Q263

 ⌈ MEADOWSLEA 70
 MEADOWSLEA 975

April 2025 TransTasman Angus Cattle Evaluation

DIR	DTRS	GL	BW	200	400	600	MCW	Milk
-4.6	-2.0	-3.4	+5.8	+34	+71	+95	+114	+9
57%	48%	67%	76%	72%	72%	71%	68%	62%
SS	DTC	CW	EMA	Rib Fat	Rump	RBV (%)	IMF%	
+1.5	-4.9	+27	-1.0	+1.2	+0.3	+0.4	+0.6	
67%	44%	61%	61%	64%	64%	59%	63%	

Comments: Another powerful daughter of Q178, out of a cow by Crump so a top pedigree. Granddam C879 gave us 15 calves in her lifetime. Dam H153 is now rising 13 and bred a top Rainstorme sold in the 2024 spring sale, as well as M455 used as a yearling and sold to Melrose at \$10,000. Plenty of growth, size, and scale about her. An impressive heifer in calf to Rainstorme.

SELF REPLACING INDEX	+\$95
ANGUSPURE INDEX	+\$61
HEIFER / DAIRY TERMINAL INDEX	+\$74

Purchaser: _____

PRICE: \$ _____





UNMATCHED GENETICS EXPERTISE

PGG Wrightson Genetics is New Zealand's only team of dedicated livestock genetics specialists.

Our experts combine local knowledge, data-driven insights, and industry-leading expertise to design breeding programs that build sustainable, high-performing livestock businesses delivering lasting value for our clients.

JOE HIGGINS

Mid/Sth Canterbury - Regional
Livestock Manager
027 431 4041

GREG UREN

Mid/Sth Canterbury - Livestock Rep
027 431 4051

SIMON EDDINGTON

Upper South Island - Genetics Rep
027 590 8612

JOHN MCKONE

Upper South Island - Genetics Rep
& Head Auctioneer
027 229 9375

CALLUM MCDONALD

Lower South Island - Genetics Rep
027 433 6443

BRUCE DUNBAR

Mid/Sth Canterbury - Livestock Rep
027 595 6473

JONTY HYSLOP

Mid/Sth Canterbury - Livestock Rep
027 595 6450

KELVIN SADLER

Mid/Sth Canterbury - Livestock Rep
027 430 2029

CAM GRAY

Mid/Sth Canterbury - Livestock Rep
027 494 0572

ROB HARVEY

Mid/Sth Canterbury - Livestock Rep
021 331 519

ROD SANDS

Mid/Sth Canterbury - Livestock Rep
027 431 4043

KEEGAN GRAY

Mid/Sth Canterbury - Livestock Rep
027 288 7529

For more information go to
pggwrightson.co.nz/genetics

  fb.com/pgwgenetics
instagram.com/pgwgenetics

Scan here to go to
our Genetics Hub



RISING 3YR STUD HEIFERS

Lot: 101 MEADOWSLEA T280 PV

Birth Date: 27/09/22

ID No: 19134122280

KA HARAU ATLANTIC 454 SV
KA HARAU OLYMPIC Q327 SV
 KA HARAU 1058
 MEADOWSLEA MEAT MA-CHINE G914 SV
MEADOWSLEA K708
 MEADOWSLEA H107 SV

KA HARAU ATLAS 12-75
 KA HARAU 12-9498
 MATAURI REALITY 839
 KA HARAU 08-8564 SV
 GLANWORTH WAIGROUP 0816 SV
 MEADOWSLEA D101
 MEADOWSLEA F540
 MEADOWSLEA F529

April 2025 TransTasman Angus Cattle Evaluation

DIR	DTRS	GL	BW	200	400	600	MCW	Milk
-4.5	-1.2	+1.0	+5.5	+42	+74	+92	+97	+6
56%	45%	82%	75%	71%	72%	70%	67%	59%
SS	DTC	CW	EMA	Rib Fat	Rump	RBV (%)	IMF%	
+2.2	-4.6	+44	+0.7	+2.7	+3.5	-0.5	+1.3	
66%	41%	60%	61%	65%	64%	60%	61%	

Comments: An impressive daughter of the \$106,000 Kaharau Olympic and out of a cow by Meat Machine. Has plenty of early growth and scale about her, scanned exceptionally well for IMF, and has the powerful head and bone we would expect from that Kaharau blood. Grandmother H107 was one of our great cows – the mother of the \$92,500 Meadowslea Mountain Man. Dam K708 bred Q524, used as a yearling and sold at lot 1 to Rocky Point Station 2021. Should be a great mate for Rainstorme.

SELF REPLACING INDEX	+\$119
ANGUSPURE INDEX	+\$101
HEIFER / DAIRY TERMINAL INDEX	+\$74

Purchaser:

PRICE: \$

Lot: 102 MEADOWSLEA T137 PV

Birth Date: 06/09/22

ID No: 19134122137

MEADOWSLEA P556 SV
MEADOWSLEA R565 PV
 MEADOWSLEA P882 SV
 RANGATIRA 16209 SV
MEADOWSLEA R687 PV
 MEADOWSLEA N313

TAIMATE LAZARUS L12 PV
 MEADOWSLEA F530
 MEADOWSLEA M486
 MEADOWSLEA K931
 RANGATIRA COMMODORE 13-19
 KA HARAU 09-8703
 MEADOWSLEA F540
 MEADOWSLEA C949

April 2025 TransTasman Angus Cattle Evaluation

DIR	DTRS	GL	BW	200	400	600	MCW	Milk
-3.4	-2.2	-4.4	+6.2	+43	+84	+113	+106	+17
45%	34%	47%	73%	68%	66%	73%	67%	45%
SS	DTC	CW	EMA	Rib Fat	Rump	RBV (%)	IMF%	
+3.3	-5.3	+48	+2.1	+1.6	+1.9	+0.2	+0.7	
53%	34%	57%	54%	59%	59%	54%	53%	

Comments: A Lazarus great-grand-daughter out of a cow by Rangatira 16209 and back to F540. Very strong growth here, good fertility, and plenty of scope, scale, and capacity. Big scrotal EBV, short days to calving and a good actual IMF scan with great length and style to her. Mated by AI to T172, our lot 1 bull from 2024 sold to Glen R Angus at \$20,500.

SELF REPLACING INDEX	+\$117
ANGUSPURE INDEX	+\$110
HEIFER / DAIRY TERMINAL INDEX	+\$88

Purchaser:

PRICE: \$

Lot: 103 MEADOWSLEA T458 PV

Birth Date: 07/10/22

ID No: 19134122458

MEADOWSLEA P617 SV
MEADOWSLEA R782 PV
 MEADOWSLEA P880 SV
 MEADOWSLEA M452
MEADOWSLEA R778 PV
 MEADOWSLEA L079

MEADOWSLEA K703 SV
 MEADOWSLEA H257
 TURIHAUA LOYALTY L44 (ET)
 MEADOWSLEA B679
 RANGATIRA 13-38
 MEADOWSLEA H104
 MEADOWSLEA MEAT MACHINE G914 SV
 MEADOWSLEA 231

April 2025 TransTasman Angus Cattle Evaluation

DIR	DTRS	GL	BW	200	400	600	MCW	Milk
-6.2	-3.1	-1.7	+7.5	+48	+84	+109	+89	+12
45%	35%	47%	72%	67%	68%	64%	63%	45%
SS	DTC	CW	EMA	Rib Fat	Rump	RBV (%)	IMF%	
+2.7	-3.6	+51	+0.3	+1.7	+1.7	+0.2	-0.8	
53%	34%	54%	54%	60%	59%	54%	53%	

Comments: Really strong growth with plenty of scope and scale. Fat and scrotal EBVs are good too. Grand-dam L079 is lot 142 in the 10-year cow catalogue. Powerfully built heifer that should be a great mate to Quartz Q250.

SELF REPLACING INDEX	+\$108
ANGUSPURE INDEX	+\$84
HEIFER / DAIRY TERMINAL INDEX	+\$74

Purchaser:

PRICE: \$



RISING 3YR STUD HEIFERS

Lot: 104 MEADOWSLEA T298 PV

Birth Date: 21/09/22

ID No: 19134122298

┌ WOODBANK 0113
└ **WOODBANK 7017 SV**
┌ WOODBANK 9132

┌ BRAVEHEART OF STERN SV
└ WOODBANK 553

┌ WOODBANK 7004 (ET)
└ WOODBANK 7301

┌ MEADOWSLEA E346
└ **MEADOWSLEA G931**
┌ MEADOWSLEA E453

┌ PIKO BURN CHAR 26-06
└ MEADOWSLEA A300

┌ MEADOWSLEA C804
└ MEADOWSLEA B698

April 2025 TransTasman Angus Cattle Evaluation

DIR	DTRS	GL	BW	200	400	600	MCW	Milk
-1.1	+0.8	-3.0	+5.1	+35	+71	+93	+84	+18
50%	39%	82%	74%	70%	71%	69%	66%	57%
SS	DTC	CW	EMA	Rib Fat	Rump	RBV (%)	IMF%	
+2.5	-4.7	+35	+0.9	+1.7	+3.3	-0.2	+1.4	
60%	38%	59%	59%	63%	62%	57%	58%	

Comments: A daughter of the \$32,000 Woodbank 7017, this is another strongly built heifer with plenty of scope and scale. Good growth and scrotal EBVs, strong positive fats, outstanding milk, and plenty of IMF too. Dam G931 is still going as a rising 14-year-old. Great length and plenty of potential with another exciting mate to T172.

SELF REPLACING INDEX	+\$104
ANGUSPURE INDEX	+\$93
HEIFER / DAIRY TERMINAL INDEX	+\$88

Purchaser:

PRICE: \$

Lot: 105 MEADOWSLEA T351 PV

Birth Date: 26/09/22

ID No: 19134122351

┌ MEADOWSLEA P674 SV
└ **MEADOWSLEA R619 PV**
┌ MEADOWSLEA P777 SV

┌ TURIROA 14830 (ET) SV
└ MEADOWSLEA K700

┌ KAYJAY CRAMPON K16
└ MEADOWSLEA G834 SV

┌ MEADOWSLEA M489
└ **MEADOWSLEA P753 SV**
┌ MEADOWSLEA M477 SV

┌ RATANUI LAD 21
└ MEADOWSLEA J426

┌ MEADOWSLEA K904
└ MEADOWSLEA K938

April 2025 TransTasman Angus Cattle Evaluation

DIR	DTRS	GL	BW	200	400	600	MCW	Milk
+5.3	+3.5	-5.6	+2.5	+28	+58	+74	+55	+15
46%	35%	49%	73%	68%	69%	66%	64%	49%
SS	DTC	CW	EMA	Rib Fat	Rump	RBV (%)	IMF%	
+1.7	-3.5	+27	+5.8	+1.7	+2.5	+1.2	-0.2	
55%	32%	56%	55%	60%	59%	54%	53%	

Comments: Very nice compact style of heifer here going back to both Braveheart and Reality. She shows terrific depth and thickness. Has a lovely coat and plenty of muscle both in the pedigree and on the scan. Great calving ease, short gestation, and low birthweight with a big EMA EBV and good fat plus nice moderate mature cow weight. Could be an exciting prospect as in calf to the exceptional new Tangihau.

SELF REPLACING INDEX	+\$115
ANGUSPURE INDEX	+\$98
HEIFER / DAIRY TERMINAL INDEX	+\$110

Purchaser:

PRICE: \$

Lot: 106 MEADOWSLEA T262 PV

Birth Date: 20/09/22

ID No: 19134122262

┌ MEADOWSLEA MEAT MA-
└ CHINE G914 SV
└ **MEADOWSLEA K703 SV**
┌ MEADOWSLEA H126 SV

┌ GLANWORTH WAIGROUP 0816 SV
└ MEADOWSLEA D101

┌ TURIHAUA CRUMP E5 (ET) SV
└ MEADOWSLEA F545

┌ WAITERENUI ALLIANCE J144
└ **MEADOWSLEA N352**
┌ MEADOWSLEA F597

┌ WAITERENUI ALLIANCE F084
└ WAITERENUI TULIP C113

┌ MEADOWSLEA 159
└ MEADOWSLEA B553

April 2025 TransTasman Angus Cattle Evaluation

DIR	DTRS	GL	BW	200	400	600	MCW	Milk
-2.6	-1.6	-1.0	+4.9	+33	+59	+78	+50	+14
54%	44%	56%	75%	71%	72%	70%	69%	59%
SS	DTC	CW	EMA	Rib Fat	Rump	RBV (%)	IMF%	
+1.8	-4.9	+29	+2.5	+2.4	+2.3	+0.6	+0.5	
60%	45%	62%	61%	65%	65%	60%	60%	

Comments: Nice deep, thick, moderate type again. Back to the Meat Machine and Crump bloodlines. Dam bred a top bull Q104 sold to Mark Hutchison at \$9,500. Big fats, strong actual IMF, and very nice moderate cow weight. Nicely balanced, square, traditional type of heifer. In-calf to one of the AI follow ups.

SELF REPLACING INDEX	+\$123
ANGUSPURE INDEX	+\$100
HEIFER / DAIRY TERMINAL INDEX	+\$79

Purchaser:

PRICE: \$



RISING 3YR STUD HEIFERS

Lot: 107 MEADOWSLEA T224 PV

Birth Date: 17/09/22

ID No: 19134122224

RANGATIRA COMMODORE
 13-19
RANGATIRA 16209 SV
 KAHARAU 09-8703
 MEADOWSLEA H109
MEADOWSLEA K735
 MEADOWSLEA H257

DANDALOO ADMIRAL 741
 KAHARAU 08-8330
 KAHARAU 07-610
 KAHARAU 07-8061
 MEADOWSLEA F737
 MEADOWSLEA F603
 PIKO BURN CHAR 26-06
 MEADOWSLEA B695

April 2025 TransTasman Angus Cattle Evaluation

DIR	DTRS	GL	BW	200	400	600	MCW	Milk
+0.1	+2.7	-5.1	+4.3	+31	+58	+74	+64	+14
49%	37%	82%	75%	71%	72%	70%	68%	57%
SS	DTC	CW	EMA	Rib Fat	Rump	RBV (%)	IMF%	
+3.1	-4.0	+23	+5.3	+0.7	+0.8	+1.5	-1.3	
60%	39%	60%	59%	64%	63%	58%	57%	

SELF REPLACING INDEX	+\$111
ANGUSPURE INDEX	+\$74
HEIFER / DAIRY TERMINAL INDEX	+\$89

Comments: Here is a daughter of the great Rangatira 16209 who has bred so well for us over the years. Out of cow going back to Highlander who was sold in the sale last year as a 10-year-old. Granddam H257 did her 10 years as well. Lots of muscle here with the strength, bone, and quality we get from Rangatira. Top EMA EBV with the actual scan to back that up, with moderate birthweight and big scrotal figure. Should be a top mate for our carcass merit bull M564.

Purchaser: _____
 PRICE: \$ _____

Lot: 108 MEADOWSLEA T304 PV

Birth Date: 21/09/22

ID No: 19134122304

MEADOWSLEA N465 SV
MEADOWSLEA R623 PV
 MEADOWSLEA L199
 MEADOWSLEA N119 SV
MEADOWSLEA R711 PV
 MEADOWSLEA J534 SV

GOLDWYN 017 SV
 MEADOWSLEA K910
 MEADOWSLEA F540
 MEADOWSLEA C1047
 MEADOWSLEA K904
 MEADOWSLEA E350
 TURIHAUA CRUMP E5 (ET) SV
 MEADOWSLEA B652

April 2025 TransTasman Angus Cattle Evaluation

DIR	DTRS	GL	BW	200	400	600	MCW	Milk
+5.6	+3.3	-6.3	+1.1	+24	+57	+69	+58	+17
48%	38%	55%	73%	69%	69%	67%	65%	50%
SS	DTC	CW	EMA	Rib Fat	Rump	RBV (%)	IMF%	
+2.5	-5.7	+18	-0.8	+2.4	+2.4	-0.4	+2.7	
55%	37%	57%	57%	62%	61%	56%	56%	

SELF REPLACING INDEX	+\$117
ANGUSPURE INDEX	+\$100
HEIFER / DAIRY TERMINAL INDEX	+\$103

Comments: Another nicely balanced, moderate framed heifer. Goes back to Goldwyn on the topline and grand-dam J534 was sold 2 years ago to Jade Park Angus of Australia to enter an embryo programme. Great calving ease, short gestation, milk, exceptional low birthweight with days to calving and scrotal indicating fertility. Scanned exceptionally well for IMF. Good moderate type and another exciting mate for Tangihau T613.

Purchaser: _____
 PRICE: \$ _____

Lot: 109 MEADOWSLEA T344 PV

Birth Date: 24/09/22

ID No: 19134122344

MEADOWSLEA K904
MEADOWSLEA N119 SV
 MEADOWSLEA E350
 RED OAK 378
MEADOWSLEA K745 SV
 MEADOWSLEA D208

RED OAK 378
 MEADOWSLEA B667
 MEADOWSLEA C847
 MEADOWSLEA C914
 PINEBANK 21/08
 TURIHAUA Z31
 FLORIDALE YELET
 MEADOWSLEA 174

April 2025 TransTasman Angus Cattle Evaluation

DIR	DTRS	GL	BW	200	400	600	MCW	Milk
+5.9	+4.6	-6.4	+2.8	+25	+47	+60	+56	+15
52%	41%	62%	76%	71%	68%	68%	66%	59%
SS	DTC	CW	EMA	Rib Fat	Rump	RBV (%)	IMF%	
+2.2	-5.8	+14	-1.0	+3.7	+3.8	-0.2	+1.5	
62%	41%	59%	55%	57%	57%	53%	55%	

SELF REPLACING INDEX	+\$114
ANGUSPURE INDEX	+\$92
HEIFER / DAIRY TERMINAL INDEX	+\$101

Comments: Nice moderate framed, thick deep type of heifer. Good strong NZ bloodlines, her dam did the 10 years and was sold in the female sale last year. T344 has great calving ease, low birthweight, strong fertility, top fats and some IMF as well. Great coat and skin about her with real quality. An exciting mate to the \$92,500 Meadowslea Mountain Man.

Purchaser: _____
 PRICE: \$ _____



RISING 3YR STUD HEIFERS

Lot: 110 MEADOWSLEA T396 PV

Birth Date: 29/09/22

ID No: 19134122396

┌ RANGATIRA 13-38
MEADOWSLEA R650 PV
└ MEADOWSLEA H117 SV

┌ MT MABLE THOR 660
 KAHARAU 10-9112

┌ MEADOWSLEA F737
 MEADOWSLEA F600

┌ TAIMATE LAZARUS L12 PV
MEADOWSLEA Q218 PV
└ MEADOWSLEA J626

┌ MATAURI REALITY 839
 TAIMATE 1348 PV

┌ MEADOWSLEA G875
 MEADOWSLEA F529

April 2025 TransTasman Angus Cattle Evaluation

DIR	DTRS	GL	BW	200	400	600	MCW	Milk
+0.5	+2.0	-3.4	+5.4	+31	+63	+79	+68	+15
56%	47%	67%	74%	70%	71%	67%	66%	60%
SS	DTC	CW	EMA	Rib Fat	Rump	RBY (%)	IMF%	
+1.4	-3.8	+35	-1.1	+1.5	+2.0	-0.2	+1.9	
64%	41%	59%	59%	63%	63%	58%	61%	

Comments: Nice heifer here out of a young Lazarus cow, going back to the \$100,000 Rangatira 1338 on the top line. Granddam J626 did her 10 years before being sold in 2023. Nice feminine type, clean shoulders, and well balanced. Good IMF EBV with nice moderate cow size. In calf to one of the AI follow up bulls.

SELF REPLACING INDEX	+\$93
ANGUSPURE INDEX	+\$75
HEIFER / DAIRY TERMINAL INDEX	+\$88

Purchaser:

PRICE: \$

Lot: 111 MEADOWSLEA T281 PV

Birth Date: 20/09/22

ID No: 19134122281

┌ MEADOWSLEA M429
MEADOWSLEA R646 PV
└ MEADOWSLEA M542

┌ RANGATIRA 13-38
 MEADOWSLEA G922 SV

┌ KAYJAY FREEDOM I36
 MEADOWSLEA H205

┌ TURIHAUA LOYALTY L44 (ET)
MEADOWSLEA P858 SV
└ MEADOWSLEA K899

┌ S CHISUM 6175 (IMP USA)
 TURIHAUA D224 (ET)

┌ MEADOWSLEA MEAT MACHINE G914 SV
 MEADOWSLEA D166

April 2025 TransTasman Angus Cattle Evaluation

DIR	DTRS	GL	BW	200	400	600	MCW	Milk
+0.9	+2.0	-3.1	+4.7	+39	+77	+99	+87	+13
54%	44%	63%	71%	69%	68%	68%	66%	59%
SS	DTC	CW	EMA	Rib Fat	Rump	RBY (%)	IMF%	
+2.3	-4.3	+43	-0.9	+2.5	+3.2	+0.4	-0.6	
64%	39%	58%	58%	60%	60%	55%	61%	

Comments: One of very few daughters of R646 offered for sale. He is breeding very well for us, and she shows his characteristic width over the loin and through the hindquarter with a deep flank. She has plenty of growth, good calving ease, and oodles of fat. Gave us a top calf this year. A good mate to Turihau Jupiter.

SELF REPLACING INDEX	+\$125
ANGUSPURE INDEX	+\$106
HEIFER / DAIRY TERMINAL INDEX	+\$100

Purchaser:

PRICE: \$

Lot: 112 MEADOWSLEA T159 PV

Birth Date: 14/09/22

ID No: 19134122159

┌ MEADOWSLEA MEAT MA-
 CHINE G914 SV
MEADOWSLEA R818 PV
└ MEADOWSLEA N108

┌ GLANWORTH WAIGROUP 0816 SV
 MEADOWSLEA D101

┌ GLANWORTH WAIGROUP 14129
 MEADOWSLEA L199

┌ MEADOWSLEA P700 SV
MEADOWSLEA R661 PV
└ MEADOWSLEA P873 SV

┌ MEADOWSLEA L226 SV
 MEADOWSLEA H117 SV

┌ MEADOWSLEA M486
 MEADOWSLEA J411

April 2025 TransTasman Angus Cattle Evaluation

DIR	DTRS	GL	BW	200	400	600	MCW	Milk
+5.3	+0.0	-4.8	+1.8	+27	+56	+63	+33	+19
59%	47%	70%	76%	72%	71%	75%	71%	60%
SS	DTC	CW	EMA	Rib Fat	Rump	RBY (%)	IMF%	
+2.7	-4.0	+25	+3.5	+3.4	+3.8	+0.4	+0.8	
67%	40%	62%	60%	63%	63%	58%	64%	

Comments: Well-bred heifer by R818, the bull sold to Australia. Out of a cow by P700. Nice, moderate, deep bodied heifer with a very strong coat. Good calving ease, short gestation, and low birthweight. Scrotal and EMA EBVs are strong and as expected of her breeding she has a lot of fat. Good traditional type of heifer, deep in the flank, wide in the hindquarter, and will make a cracking mate for Tangihau.

SELF REPLACING INDEX	+\$121
ANGUSPURE INDEX	+\$96
HEIFER / DAIRY TERMINAL INDEX	+\$104

Purchaser:

PRICE: \$



RISING 4YR STUD COWS

Lot: 113 MEADOWSLEA S481 PV

Birth Date: 10/10/21

ID No: 19134121481

┌ TURIHAUA RHINO L159 ┐ TURIHAUA REX E297 SV
└ TURIHAUA K175 ┘ TURIHAUA E136
TURIHAUA RHINESTONE P186 PV
┌ TURIHAUA K175 ┐ HINGAIA TOBY 11500
└ TURIHAUA K175 ┘ TURIHAUA G124
┌ MEADOWSLEA K886 ┐ TURIHAUA CRUMP E5 (ET) SV
MEADOWSLEA M1008 └ MEADOWSLEA F574 ┘
┌ MEADOWSLEA K765 ┐ MEADOWSLEA F540
└ MEADOWSLEA K765 ┘ MEADOWSLEA 156

April 2025 TransTasman Angus Cattle Evaluation

DIR	DTRS	GL	BW	200	400	600	MCW	Milk
+0.9	+1.9	-4.6	+4.2	+30	+62	+81	+72	+15
55%	43%	54%	77%	72%	73%	71%	68%	59%
SS	DTC	CW	EMA	Rib Fat	Rump	RBV (%)	IMF%	
+2.0	-5.4	+25	-4.3	+1.8	+1.9	-0.5	+1.0	
60%	38%	61%	60%	65%	64%	59%	59%	

Comments: Very correct type of cow to start the R4-year age group. By Turihaua Rhinestone and displays the typical Turihaua type – deep, thick, very well balanced with a great topline, head, and outlook. Short days to calving and positive fats indicate she will be fertile and handle hill country. Dam M1008 is the grandmother of our stud sire S160. S481 is our classic cross of Crump and F540 bloodlines, and she is breeding well - daughter U193 is a top heifer retained. A top mate to Rainstorme.

SELF REPLACING INDEX	+\$99
ANGUSPURE INDEX	+\$72
HEIFER / DAIRY TERMINAL INDEX	+\$87

Purchaser:

PRICE: \$

Lot: 114 MEADOWSLEA S252 PV

Birth Date: 19/09/21

ID No: 19134121252

┌ TAIMATE LAZARUS L12 PV ┐ MATAURI REALITY 839
MEADOWSLEA P565 SV └ TAIMATE 1348 DV ┘
┌ MEADOWSLEA G943 ┐ GLANWORTH WAIGROUP 0816 SV
└ MEADOWSLEA G943 ┘ MEADOWSLEA D212
┌ TURIHAUA CRUMP E5 (ET) SV ┐ TURIHAUA CRUMBLE Y167
MEADOWSLEA H246 └ TURIHAUA Q263 ┘
┌ MEADOWSLEA A338 ┐ MEADOWSLEA 116
└ MEADOWSLEA A338 ┘ MEADOWSLEA 170

April 2025 TransTasman Angus Cattle Evaluation

DIR	DTRS	GL	BW	200	400	600	MCW	Milk
+0.2	-0.4	-4.2	+4.8	+36	+70	+98	+102	+11
57%	48%	61%	77%	74%	73%	77%	72%	61%
SS	DTC	CW	EMA	Rib Fat	Rump	RBV (%)	IMF%	
+2.9	-4.2	+39	-3.0	+0.9	+0.3	-0.3	+1.2	
68%	45%	64%	62%	66%	66%	61%	61%	

Comments: Nice quality Lazarus granddaughter, out of a great Crump cow who did the full 10 years in which time she bred top bulls to Waewaepa Station and Ben McLaughlan as well as stud sire L256, before being sold in our 2022 Female Sale. She goes back to some great old bloodlines. Nicely balanced cow with terrific depth of flank, great barrel, volume, and capacity about her. Her first calf was also sold to Waewaepa Station as a yearling for \$3,750. Plenty of growth, big scrotal EBV, and a great mate for Turihaua Jupiter.

SELF REPLACING INDEX	+\$81
ANGUSPURE INDEX	+\$67
HEIFER / DAIRY TERMINAL INDEX	+\$92

Purchaser:

PRICE: \$

Lot: 115 MEADOWSLEA S399 PV

Birth Date: 30/09/21

ID No: 19134121399

┌ MEADOWSLEA J514 ┐ MEADOWSLEA F540
MEADOWSLEA L226 SV └ MEADOWSLEA B690 ┘
┌ MEADOWSLEA H104 ┐ TURIHAUA CRUMP E5 (ET) SV
└ MEADOWSLEA H104 ┘ MEADOWSLEA F687
┌ MEADOWSLEA K961 ┐ GLANWORTH WAIGROUP 0816 SV
MEADOWSLEA M587 └ MEADOWSLEA G931 ┘
┌ MEADOWSLEA K781 ┐ RED OAK 378
└ MEADOWSLEA K781 ┘ MEADOWSLEA F536

April 2025 TransTasman Angus Cattle Evaluation

DIR	DTRS	GL	BW	200	400	600	MCW	Milk
+3.8	+0.4	-4.4	+3.9	+36	+76	+97	+96	+17
58%	48%	62%	77%	72%	73%	71%	70%	64%
SS	DTC	CW	EMA	Rib Fat	Rump	RBV (%)	IMF%	
+1.5	-3.3	+37	+2.8	+0.5	+0.3	+0.0	+1.9	
66%	47%	62%	62%	66%	66%	61%	61%	

Comments: A daughter of Meadowslea L226 who bred outstanding high performing daughters. Strong NZ bloodlines on the dam side with Glanworth 0816 and Red Oak 378 featuring. Impressive growth again as well as good calving ease and she scanned well for IMF. Beautiful balance, lovely topline, a true easy doing type with a great hindquarter. An exceptionally good mate to R818.

SELF REPLACING INDEX	+\$83
ANGUSPURE INDEX	+\$81
HEIFER / DAIRY TERMINAL INDEX	+\$109

Purchaser:

PRICE: \$



RISING 4YR STUD COWS

Lot: 116 MEADOWSLEA S227 PV

Birth Date: 16/09/21

ID No: 19134121227

MEADOWSLEA MEAT MA-CHINE G914 SV
MEADOWSLEA M473
 MEADOWSLEA G1035
 KAHARAU 07-558
MEADOWSLEA H254 SV
 MEADOWSLEA D226

GLANWORTH WAIGROUP 0816 SV
 MEADOWSLEA D101
 MEADOWSLEA C804
 MEADOWSLEA C1024
 RANGATIRA GERONIMO 843
 KAHARAU 5824
 PIKO BURN 31-03
 MEADOWSLEA 122

April 2025 TransTasman Angus Cattle Evaluation

DIR	DTRS	GL	BW	200	400	600	MCW	Milk
-2.6	-4.0	-1.7	+5.5	+32	+62	+75	+70	+12
52%	42%	46%	75%	70%	69%	75%	70%	57%
SS	DTC	CW	EMA	Rib Fat	Rump	RBV (%)	IMF%	
+1.8	-5.3	+31	+1.1	+4.6	+6.0	+0.2	-0.3	
60%	41%	60%	57%	62%	62%	57%	55%	

Comments: A nice compact type here from the Meat Machine bloodline. Very easy doing animal with incredible fats and short days to calving indicate fertility with a self-replacing index reflecting that. Has a son U372 who is a prospect for the 2025 Bull Sale. Granddam H254 was transferred to Okaka Angus in 2022. Moderate, compact style and mated to Q250.

SELF REPLACING INDEX	+\$132
ANGUSPURE INDEX	+\$92
HEIFER / DAIRY TERMINAL INDEX	+\$77

Purchaser:
 PRICE: \$

Lot: 117 MEADOWSLEA S308 PV

Birth Date: 23/09/21

ID No: 19134121308

TURIROA RAMBLE 11541 (ET)
TURIROA 14830 (ET) SV
 TURIROA TULIP 459
 MEADOWSLEA F540
MEADOWSLEA M639
 MEADOWSLEA G858

BRAVEHEART OF STERN SV
 TURIROA 108601
 UNITY 268 OF ELGIN
 821 OF TURIROA
 MEADOWSLEA D227
 MEADOWSLEA D042
 KAIWARA 440
 MEADOWSLEA 1129

April 2025 TransTasman Angus Cattle Evaluation

DIR	DTRS	GL	BW	200	400	600	MCW	Milk
-4.4	-1.6	-2.8	+6.3	+48	+89	+119	+114	+17
58%	47%	60%	77%	73%	73%	71%	69%	62%
SS	DTC	CW	EMA	Rib Fat	Rump	RBV (%)	IMF%	
+2.8	-3.8	+53	+3.8	-0.2	+0.8	+0.6	+0.8	
62%	45%	62%	62%	66%	65%	61%	61%	

Comments: A daughter of Turiroa 14830, going back to Braveheart, and out of a cow by F540. Tremendous growth here with exceptional scale and capacity. Strong EMA with a massive actual scan, and good scrotal size too. Dam also bred a heifer transferred to Denali Angus last year. A big strong cow with a great topline and tremendous spring of rib. Mated to R818 which should be her ideal mate.

SELF REPLACING INDEX	+\$103
ANGUSPURE INDEX	+\$106
HEIFER / DAIRY TERMINAL INDEX	+\$89

Purchaser:
 PRICE: \$

Lot: 118 MEADOWSLEA S165 PV

Birth Date: 10/09/21

ID No: 19134121165

RANGATIRA COMMODORE 13-19
RANGATIRA 16209 SV
 KAHARAU 09-8703
 MEADOWSLEA F540
MEADOWSLEA K804 SV
 MEADOWSLEA A333

DANDALOO ADMIRAL 741
 KAHARAU 08-8330
 KAHARAU 07-610
 KAHARAU 07-8061
 MEADOWSLEA D227
 MEADOWSLEA D042
 STERN 68
 MEADOWSLEA 550

April 2025 TransTasman Angus Cattle Evaluation

DIR	DTRS	GL	BW	200	400	600	MCW	Milk
+2.8	+2.1	-5.1	+3.7	+35	+68	+87	+96	+16
56%	43%	60%	77%	73%	74%	71%	69%	62%
SS	DTC	CW	EMA	Rib Fat	Rump	RBV (%)	IMF%	
+2.1	-4.9	+30	+2.7	+1.8	+2.1	+1.0	-1.1	
64%	42%	62%	62%	66%	65%	61%	60%	

Comments: Here is a very good quality cow by Rangatira 16209. Out of an F540 cow sold as a 10-year-old to Sarah Catherwood in last year's sale who bred a top Rainstorne yearling U291, used in the stud this season and a top prospect. Beautifully balanced, lovely topline, a smooth easy-doing type with real capacity and scale about her. Good calving ease and low birthweight on the page. Another great mate to R818.

SELF REPLACING INDEX	+\$112
ANGUSPURE INDEX	+\$86
HEIFER / DAIRY TERMINAL INDEX	+\$104

Purchaser:
 PRICE: \$



RISING 4YR STUD COWS

Lot: 119 MEADOWSLEA S335 PV

Birth Date: 26/09/21

ID No: 19134121335

April 2025 TransTasman Angus Cattle Evaluation

⌈ S CHISUM 6175 (IMP USA) ⌈ S ALLIANCE 3313
 ⌈ S GLORIA 464
TURIHAUA LOYALTY L44 (ET)
 ⌋ TURIHAUA D224 (ET) ⌋ TE MANIA UNLIMITED U3271 (IMP AUS)
 ⌋ TURIHAUA N94
 ⌈ GOLDWYN 017 SV ⌈ TE MANIA INFINITY 04 379
MEADOWSLEA L192 ⌈ GOLDWYN 05-595
 ⌋ MEADOWSLEA H146 ⌋ TURIHAUA CRUMP E5 (ET) SV
 ⌋ MEADOWSLEA F536

DIR	DTRS	GL	BW	200	400	600	MCW	Milk
-1.1	+2.3	-3.2	+4.5	+38	+82	+101	+90	+17
59%	51%	64%	75%	72%	72%	70%	69%	65%
SS	DTC	CW	EMA	Rib Fat	Rump	RBV (%)	IMF%	
+1.9	-5.0	+45	-2.9	-0.4	-0.7	-0.1	+1.8	
66%	48%	62%	62%	66%	65%	61%	63%	

Comments: A daughter of Turihaua Loyalty, out of a cow by Goldwyn 17. Mother L192 stars in the 10-year-old catalogue at lot 133. Granddam H146 bred exceptionally well too. Plenty of growth showing with real scope and scale. Strong bone and head and should be a great mate to T172, sold to Glen R Angus in 2024.

SELF REPLACING INDEX	+\$111
ANGUSPURE INDEX	+\$93
HEIFER / DAIRY TERMINAL INDEX	+\$91

Purchaser:

PRICE: \$

Lot: 120 MEADOWSLEA S442 PV

Birth Date: 03/10/21

ID No: 19134121442

April 2025 TransTasman Angus Cattle Evaluation

⌈ TURIHAUA RHINO L159 ⌈ TURIHAUA REX E297 SV
 ⌈ TURIHAUA E136
TURIHAUA RHINESTONE P186 PV
 ⌋ TURIHAUA K175 ⌋ HINGAIA TOBY 11500
 ⌋ TURIHAUA G124
 ⌈ MEADOWSLEA F540 ⌈ MEADOWSLEA D227
MEADOWSLEA K903 ⌈ MEADOWSLEA D042
 ⌋ MEADOWSLEA 218 ⌋ KOROMIKO INTENT U3
 ⌋ MEADOWSLEA 27

DIR	DTRS	GL	BW	200	400	600	MCW	Milk
-0.6	+0.0	-4.6	+4.7	+31	+63	+82	+81	+13
56%	45%	56%	76%	72%	73%	70%	68%	59%
SS	DTC	CW	EMA	Rib Fat	Rump	RBV (%)	IMF%	
+1.4	-4.9	+26	-1.0	+0.8	+1.3	+0.2	+0.6	
63%	43%	61%	61%	65%	65%	60%	60%	

Comments: Another of these very correct Turihaua Rhinestone daughters. Out of a cow by F540 who lasted the 10 years for us and is still going strong. Very well balanced, clean shouldered, with a deep body and in calf to the R818 yearlings.

SELF REPLACING INDEX	+\$100
ANGUSPURE INDEX	+\$71
HEIFER / DAIRY TERMINAL INDEX	+\$85

Purchaser:

PRICE: \$



RISING 4YR STUD COWS

Lot: 121 MEADOWSLEA S197 PV

Birth Date: 14/09/21

ID No: 19134121197

April 2025 TransTasman Angus Cattle Evaluation

┌ TAIMATE LAZARUS L12 PV
MEADOWSLEA P565 SV
└ MEADOWSLEA G943

┌ MEADOWSLEA M564 SV
MEADOWSLEA Q112 PV
└ MEADOWSLEA N197

┌ MATAURI REALITY 839
TAIMATE 1348 DV

┌ GLANWORTH WAIGROUP 0816 SV
MEADOWSLEA D212

┌ MEADOWSLEA F540
MEADOWSLEA G1000 SV

┌ MEADOWSLEA L252
MEADOWSLEA L078

DIR	DTRS	GL	BW	200	400	600	MCW	Milk
+0.2	-3.4	-4.4	+4.0	+35	+71	+92	+84	+11
55%	45%	59%	74%	70%	71%	68%	66%	56%

SS	DTC	CW	EMA	Rib Fat	Rump	RBV (%)	IMF%
+2.9	-3.5	+39	+0.5	+0.8	+0.4	+0.1	+1.2
62%	40%	59%	60%	64%	63%	59%	59%

Comments: Very nice quality cow here. A Lazarus granddaughter out of cow by our own Meadowslea M564. Well balanced, lovely width across the top, quality head and bone, good type of cow. Low birthweight, strong growth, very good scrotal and scanned with a lot of IMF. In calf to Meadowslea Q250.

SELF REPLACING INDEX	+\$95
ANGUSPURE INDEX	+\$77
HEIFER / DAIRY TERMINAL INDEX	+\$93

Purchaser: _____

PRICE: \$ _____

Lot: 122 MEADOWSLEA S137 PV

Birth Date: 04/09/21

ID No: 19134121137

April 2025 TransTasman Angus Cattle Evaluation

┌ MEADOWSLEA M564 SV
MEADOWSLEA Q290 SV
└ MEADOWSLEA M412

┌ MEADOWSLEA N157 SV
MEADOWSLEA Q105 PV
└ MEADOWSLEA N443

┌ MEADOWSLEA F540
MEADOWSLEA G1000 SV

┌ MEADOWSLEA K703 SV
MEADOWSLEA K735

┌ MEADOWSLEA K703 SV
MEADOWSLEA L086

┌ MEADOWSLEA K811
MEADOWSLEA G952

DIR	DTRS	GL	BW	200	400	600	MCW	Milk
-1.1	-0.9	-2.5	+3.8	+33	+66	+80	+64	+9
53%	39%	48%	75%	70%	71%	68%	66%	55%

SS	DTC	CW	EMA	Rib Fat	Rump	RBV (%)	IMF%
+2.0	-4.0	+29	+3.7	+3.7	+3.8	-0.3	+2.9
54%	35%	58%	56%	62%	61%	56%	55%

Comments: Another really thick, deep bodied cow here from a similar bloodline with M564 the paternal grandsire this time. Tremendous hindquarter, plenty of fat and muscle, scanned with one of the top IMF figures of the year group and has an impressive index. Has her first daughter in this sale at lot 68. Should be a top mate for Q178.

SELF REPLACING INDEX	+\$128
ANGUSPURE INDEX	+\$121
HEIFER / DAIRY TERMINAL INDEX	+\$86

Purchaser: _____

PRICE: \$ _____

Lot: 123 MEADOWSLEA S152 PV

Birth Date: 07/09/21

ID No: 19134121152

April 2025 TransTasman Angus Cattle Evaluation

┌ MEADOWSLEA MEAT MA-
CHINE G914 SV
MEADOWSLEA Q295 PV
└ MEADOWSLEA L086

┌ MEADOWSLEA L226 SV
MEADOWSLEA Q381 PV
└ MEADOWSLEA J586

┌ GLANWORTH WAIGROUP 0816 SV
MEADOWSLEA D101

┌ MEADOWSLEA J481
MEADOWSLEA H152

┌ MEADOWSLEA J514
MEADOWSLEA H104

┌ GOLDWYN 017 SV
MEADOWSLEA F607

DIR	DTRS	GL	BW	200	400	600	MCW	Milk
+2.4	-2.3	-2.9	+3.4	+36	+71	+91	+76	+13
54%	43%	61%	70%	68%	67%	66%	66%	57%

SS	DTC	CW	EMA	Rib Fat	Rump	RBV (%)	IMF%
+0.8	-3.2	+43	+1.2	+1.9	+1.7	-0.2	+2.1
64%	39%	57%	57%	59%	59%	54%	59%

Comments: Nicely balanced, moderate framed heifer by Q295, sold to McFadzean Angus. Was born a twin – the mother reared both heifer calves and both got in calf as yearlings. Easy doing type with good IMF, low birthweight, and a handy growth curve. Mated to Turihaua Jupiter.

SELF REPLACING INDEX	+\$96
ANGUSPURE INDEX	+\$94
HEIFER / DAIRY TERMINAL INDEX	+\$102

Purchaser: _____

PRICE: \$ _____



RISING 4YR STUD COWS

Lot: 124 MEADOWSLEA S423 PV

Birth Date: 02/10/21

ID No: 19134121423

┌ TURIHAUA RHINO L159
TURIHAUA RHINESTONE P186 PV
└ TURIHAUA K175

┌ TURIHAUA REX E297 SV
TURIHAUA E136
└ HINGAIA TOBY 11500
TURIHAUA G124

┌ MEADOWSLEA M420
MEADOWSLEA P552 SV
└ MEADOWSLEA M647

┌ MEADOWSLEA K018
MEADOWSLEA K932
└ KAYJAY FREEDOM I36
MEADOWSLEA D048

April 2025 TransTasman Angus Cattle Evaluation

DIR	DTRS	GL	BW	200	400	600	MCW	Milk
-1.8	+1.5	-3.7	+4.7	+29	+53	+69	+68	+10
54%	42%	59%	76%	69%	72%	69%	67%	56%
SS	DTC	CW	EMA	Rib Fat	Rump	RBV (%)	IMF%	
+1.5	-4.5	+12	+2.3	+2.0	+2.6	+0.3	+0.8	
62%	37%	59%	59%	63%	63%	58%	58%	

Comments: Another of these very sound Rhinestone daughters exhibiting classic Turihaua type. Good middle of the road figures with strong fats. Nicely balanced, deep bodied, very good feet. Another great mate for R818.

SELF REPLACING INDEX	+\$103
ANGUSPURE INDEX	+\$73
HEIFER / DAIRY TERMINAL INDEX	+\$76

Purchaser:

PRICE: \$

Lot: 125 MEADOWSLEA S193 PV

Birth Date: 13/09/21

ID No: 19134121193

┌ RANGATIRA 16209 SV
MEADOWSLEA Q178 PV
└ MEADOWSLEA M475

┌ RANGATIRA COMMODORE 13-19
KAHARAU 09-8703
└ MEADOWSLEA K018
MEADOWSLEA K920

┌ MEADOWSLEA N403
MEADOWSLEA Q480 PV
└ MEADOWSLEA N293

┌ MEADOWSLEA L342
MEADOWSLEA C810
└ MEADOWSLEA MEAT MACHINE G914 SV
MEADOWSLEA K965 SV

April 2025 TransTasman Angus Cattle Evaluation

DIR	DTRS	GL	BW	200	400	600	MCW	Milk
-3.1	-2.1	-2.7	+5.3	+37	+76	+100	+97	+13
54%	42%	63%	76%	72%	71%	76%	70%	55%
SS	DTC	CW	EMA	Rib Fat	Rump	RBV (%)	IMF%	
+2.2	-4.7	+37	-1.5	+1.2	+1.0	+0.3	+0.2	
65%	38%	61%	59%	63%	63%	58%	59%	

Comments: Nicely put together daughter of Q178. Mother was sold to Mt Gerald in the 2022 female sale. A wonderful deep barrel, strong hindquarter, good head and bone. Strong growth, positive fats and a good actual EMA scan. Real strength and substance to her. In-calf to Jupiter again.

SELF REPLACING INDEX	+\$106
ANGUSPURE INDEX	+\$78
HEIFER / DAIRY TERMINAL INDEX	+\$83

Purchaser:

PRICE: \$

Lot: 126 MEADOWSLEA S265 PV

Birth Date: 20/09/21

ID No: 19134121265

┌ MEADOWSLEA N270
MEADOWSLEA Q141 PV
└ MEADOWSLEA J646

┌ MEADOWSLEA F540
MEADOWSLEA C914
└ TURIHAUA CRUMP E5 (ET) SV
MEADOWSLEA F704

┌ MEADOWSLEA H209
MEADOWSLEA K710 SV
└ MEADOWSLEA H108

┌ TURIHAUA CRUMP E5 (ET) SV
MEADOWSLEA D239
└ MEADOWSLEA F737
MEADOWSLEA F530

April 2025 TransTasman Angus Cattle Evaluation

DIR	DTRS	GL	BW	200	400	600	MCW	Milk
+2.1	+0.1	-4.4	+2.3	+35	+64	+83	+69	+18
57%	45%	59%	78%	74%	74%	72%	70%	61%
SS	DTC	CW	EMA	Rib Fat	Rump	RBV (%)	IMF%	
+2.9	-5.5	+30	-0.2	+3.3	+3.2	-0.6	+2.2	
65%	41%	63%	62%	65%	64%	61%	61%	

Comments: A daughter of Q141, sold to Glanworth Angus in 2021. Dam K710 was one of our top cows sold in 2024 and is the mother of stud sire Meadowslea Quartz Q250. A nice low birthweight, easy doing type with balance and style. Calving ease, short gestation, milk, scrotal, and days to calving are all strong along with positive fats, indicating she will continue to be a productive cow. Her actual EMA scan was exceptionally good and that is a sharp IMF EBV. In calf to Jupiter as well.

SELF REPLACING INDEX	+\$112
ANGUSPURE INDEX	+\$108
HEIFER / DAIRY TERMINAL INDEX	+\$96

Purchaser:

PRICE: \$



RISING 4YR STUD COWS

Lot: 127 MEADOWSLEA S424 PV

Birth Date: 02/10/21

ID No: 19134121424

GLANWORTH WAIGROUP
 0816 SV
MEADOWSLEA MEAT MACHINE G914 SV
 MEADOWSLEA D101
 MEADOWSLEA J479
MEADOWSLEA M1023
 MEADOWSLEA E342

SHALOM WAIGROUP 101/01
 GLANWORTH WAIGROUP 226 (ET)
 MEADOWSLEA B627
 MEADOWSLEA B716
 MEADOWSLEA 159
 MEADOWSLEA 159
 MEADOWSLEA 159
 MEADOWSLEA 140

April 2025 TransTasman Angus Cattle Evaluation

DIR	DTRS	GL	BW	200	400	600	MCW	Milk
+0.4	-3.1	-2.5	+4.8	+33	+70	+87	+64	+10
60%	49%	60%	77%	74%	74%	72%	71%	65%

SS	DTC	CW	EMA	Rib Fat	Rump	RBV (%)	IMF%
+2.7	-4.2	+39	-4.2	+1.3	+2.1	+0.2	-0.7
62%	50%	64%	63%	67%	66%	62%	62%

Comments: A daughter of Meat Machine himself this time out of a Crump granddaughter. Moderate frame, deep body, clean shouldered type. Good scrotal EBV and had plenty of rib fat on her scan. First calf was a heifer we have retained. Good sound type of cow and a cracking mate to Rainstorme.

SELF REPLACING INDEX	+\$121
ANGUSPURE INDEX	+\$79
HEIFER / DAIRY TERMINAL INDEX	+\$89

Purchaser: _____

PRICE: \$ _____

Lot: 128 MEADOWSLEA S206 PV

Birth Date: 14/09/21

ID No: 19134121206

MEADOWSLEA L226 SV
MEADOWSLEA P700 SV
 MEADOWSLEA H117 SV
 MEADOWSLEA K703 SV
MEADOWSLEA Q495 PV
 MEADOWSLEA M1036

MEADOWSLEA J514
 MEADOWSLEA H104
 MEADOWSLEA F737
 MEADOWSLEA F600
 MEADOWSLEA MEAT MACHINE G914 SV
 MEADOWSLEA H126 SV
 MEADOWSLEA J670
 MEADOWSLEA G952

April 2025 TransTasman Angus Cattle Evaluation

DIR	DTRS	GL	BW	200	400	600	MCW	Milk
+2.7	-4.2	-3.2	+3.7	+34	+69	+88	+55	+21
56%	45%	62%	76%	72%	73%	71%	69%	60%

SS	DTC	CW	EMA	Rib Fat	Rump	RBV (%)	IMF%
+2.9	-4.4	+33	+2.8	+4.1	+3.4	-0.3	+2.7
64%	41%	62%	60%	65%	64%	59%	60%

Comments: A daughter of P700. Nice upstanding type with a bit more scale about her. As always with P700 she scanned with plenty of IMF. Low birthweight, a tidy growth curve, good scrotal and excellent fats. Weaned the biggest calf in her age group this year. Very easy doing type and mated to Jupiter.

SELF REPLACING INDEX	+\$115
ANGUSPURE INDEX	+\$117
HEIFER / DAIRY TERMINAL INDEX	+\$103

Purchaser: _____

PRICE: \$ _____

Lot: 129 MEADOWSLEA S170 PV

Birth Date: 12/09/21

ID No: 19134121170

GOLDWYN J127
PIKOBURN 26-17
 PIKOBURN 28-14
 GLANWORTH WAIGROUP
 0816 SV
MEADOWSLEA J610
 MEADOWSLEA 116

S CHISUM 6175 (IMP USA)
 GOLDWYN F410
 KAHARAU CLARION 844 SV
 GOLDWYN 632
 SHALOM WAIGROUP 101/01
 GLANWORTH WAIGROUP 226 (ET)
 MEADOWSLEA 29
 MEADOWSLEA 121

April 2025 TransTasman Angus Cattle Evaluation

DIR	DTRS	GL	BW	200	400	600	MCW	Milk
+0.4	+3.0	-3.8	+3.5	+30	+62	+80	+75	+13
55%	44%	59%	76%	72%	73%	70%	68%	60%

SS	DTC	CW	EMA	Rib Fat	Rump	RBV (%)	IMF%
+1.5	-3.7	+32	-2.5	+2.8	+3.0	+0.2	-0.7
62%	41%	61%	60%	64%	64%	59%	59%

Comments: A daughter of Piko Burn 26 out of a good old NZ bloodline cow going back to Glanworth 16. Nice moderate frame, good quality head, powerful jaw, balance and style about her. A good sound type mated to Q250.

SELF REPLACING INDEX	+\$92
ANGUSPURE INDEX	+\$56
HEIFER / DAIRY TERMINAL INDEX	+\$87

Purchaser: _____

PRICE: \$ _____



RISING 4YR STUD COWS

Lot: 130 MEADOWSLEA S107 PV

Birth Date: 23/08/21

ID No: 19134121107

⌈ TAIMATE LAZARUS L12 PV
TIMPERLEA QUAIN 763 PV
 ⌋ TIMPERLEA NAERI 578 SV

 ⌈ MEADOWSLEA K703 SV
MEADOWSLEA Q484 PV
 ⌋ MEADOWSLEA J513

⌈ MATAURI REALITY 839
 TAIMATE 1348 DV

 ⌈ STEVENSON ROCKMOUNT RX933
 TIMPERLEA LATISHA 464

 ⌈ MEADOWSLEA MEAT MACHINE G914 SV
 MEADOWSLEA H126 SV

 ⌈ MEADOWSLEA F540
 MEADOWSLEA E362

April 2025 TransTasman Angus Cattle Evaluation

DIR	DTRS	GL	BW	200	400	600	MCW	Milk
+8.2	+6.6	-5.2	+0.9	+32	+58	+60	+36	+10
55%	44%	60%	75%	71%	70%	75%	70%	57%

SS	DTC	CW	EMA	Rib Fat	Rump	RBV (%)	IMF%
+0.6	-5.4	+26	+3.2	+3.3	+1.9	-0.2	+2.0
65%	40%	61%	59%	62%	62%	58%	59%

Comments: A Lazarus granddaughter here, with Crump and Meat Machine on the dam side. Terrific figures with a lovely low birthweight, high calving ease, plenty of muscle, fats, a great IMF and EMA scan and a top index. An exciting mate to R646.

SELF REPLACING INDEX	+\$150
ANGUSPURE INDEX	+\$137
HEIFER / DAIRY TERMINAL INDEX	+\$112

Purchaser:

PRICE: \$

Lot: 131 MEADOWSLEA S194 PV

Birth Date: 13/09/21

ID No: 19134121194

⌈ TAIMATE LAZARUS L12 PV
TIMPERLEA QUAIN 763 PV
 ⌋ TIMPERLEA NAERI 578 SV

 ⌈ MEADOWSLEA N270
MEADOWSLEA Q499 PV
 ⌋ MEADOWSLEA J501

⌈ MATAURI REALITY 839
 TAIMATE 1348 DV

 ⌈ STEVENSON ROCKMOUNT RX933
 TIMPERLEA LATISHA 464

 ⌈ MEADOWSLEA F540
 MEADOWSLEA C914

 ⌈ TURIHAUA CRUMP E5 (ET) SV
 MEADOWSLEA F731

April 2025 TransTasman Angus Cattle Evaluation

DIR	DTRS	GL	BW	200	400	600	MCW	Milk
+3.2	+0.6	-3.5	+3.9	+36	+67	+79	+80	+11
56%	46%	61%	75%	71%	70%	75%	69%	57%

SS	DTC	CW	EMA	Rib Fat	Rump	RBV (%)	IMF%
+1.4	-6.0	+31	+1.1	+1.6	+1.2	+0.2	+0.5
62%	39%	61%	58%	62%	62%	57%	59%

Comments: Another by the same sire as the last, this time out of a cow by F540. Nice low birthweight and calving ease once again with strong fertility and a good index. Dam sold to Thomas Moorhead in the 2022 sale. This time mated to R818.

SELF REPLACING INDEX	+\$135
ANGUSPURE INDEX	+\$107
HEIFER / DAIRY TERMINAL INDEX	+\$100

Purchaser:

PRICE: \$

Lot: 132 MEADOWSLEA S436 PV

Birth Date: 02/10/21

ID No: 19134121436

⌈ MEADOWSLEA F540
MEADOWSLEA L256
 ⌋ MEADOWSLEA H246

 ⌈ MEADOWSLEA F540
MEADOWSLEA P864 SV
 ⌋ MEADOWSLEA K023

⌈ MEADOWSLEA D227
 MEADOWSLEA D042

 ⌈ TURIHAUA CRUMP E5 (ET) SV
 MEADOWSLEA A338

 ⌈ MEADOWSLEA D227
 MEADOWSLEA D042

 ⌈ GOLDWYN 017 SV
 MEADOWSLEA E419

April 2025 TransTasman Angus Cattle Evaluation

DIR	DTRS	GL	BW	200	400	600	MCW	Milk
-1.2	+0.1	-4.6	+3.9	+26	+65	+79	+85	+20
57%	47%	60%	78%	74%	73%	78%	73%	59%

SS	DTC	CW	EMA	Rib Fat	Rump	RBV (%)	IMF%
+2.1	-4.9	+19	+0.0	+1.6	+1.7	+0.1	+1.8
62%	46%	65%	61%	66%	65%	61%	61%

Comments: A double up of F540 bloodlines here with a nice moderate frame and good body. Short gestation and milk are strong as you'd expect of F540 progeny, with IMF and positive fats. Has a very good daughter in the sale at lot 14. Mated to Tangihau.

SELF REPLACING INDEX	+\$92
ANGUSPURE INDEX	+\$59
HEIFER / DAIRY TERMINAL INDEX	+\$82

Purchaser:

PRICE: \$



R10 YEAR CAPITAL STOCK ANGUS STUD COWS

Lot: 133 MEADOWSLEA L192

Birth Date: 21/09/15

ID No: 19134115192

┌ TE MANIA INFINITY 04 379
GOLDWYN 017 ^{SV}
└ GOLDWYN 05-595

┌ TE MANIA UNLIMITED U3271 (IMP AUS)
TE MANIA 95102

┌ TE MANIA ULONG U41 (IMP AUS)
GOLDWYN 617

┌ TURIHAUA CRUMP E5 (ET) ^{SV}
MEADOWSLEA H146
└ MEADOWSLEA F536

┌ TURIHAUA CRUMBLE Y167
TURIHAUA Q263

┌ MEADOWSLEA D098
MEADOWSLEA D258

April 2025 TransTasman Angus Cattle Evaluation

DIR	DTRS	GL	BW	200	400	600	MCW	Milk
+0.6	+0.1	-4.5	+3.5	+34	+77	+103	+109	+20
64%	55%	69%	83%	80%	80%	82%	82%	78%
SS	DTC	CW	EMA	Rib Fat	Rump	RBY (%)	IMF%	
+1.6	-7.5	+36	-3.4	+1.6	+1.4	-0.5	+2.7	
75%	57%	71%	68%	71%	71%	67%	67%	

Comments: Tremendous body to the first of these 10-year cows. By old Goldwyn 17 who is still a trait leader for IMF. Dam was top Crump cow who bred P555 used in the stud, top bulls to Matt McKenzie and Stu Millar, and is still going as a rising 13-year-old. Has two shots of Hingaia 469 through both Crump and Achiever of Kenhardt. Beautifully balanced, wonderful length, scope and scale about her. Fantastic fertility figures, low birthweight, plenty of growth and that big IMF figure combine for an impressive index. L192 bred a top bull T204 who was used in the stud and sold for \$10,000 last year to Scott Mackenzie. She has also had a top son sold to Annandale for \$14,000 and has a daughter in this sale at lot 119. A deep barrel, strong hindquarter, and lovely topline. A perfect mate for Rainstorme.

SELF REPLACING INDEX	+\$120
ANGUSPURE INDEX	+\$114
HEIFER / DAIRY TERMINAL INDEX	+\$98

Purchaser:

PRICE: \$

Lot: 134 MEADOWSLEA L201

Birth Date: 22/09/15

ID No: 19134115201

┌ TURIHAUA CRUMBLE Y167
RATANUI LAD 21
└ RATANUI 06 666

┌ TURIHAUA GAMBO W29
TURIHAUA W275

┌ SPRINGDALE HERCO 642
RATANUI 359

┌ GLANWORTH WAIGROUP
0816 ^{SV}

MEADOWSLEA G814
└ MEADOWSLEA E458

┌ SHALOM WAIGROUP 101/01
GLANWORTH WAIGROUP 226 (ET)

┌ MEADOWSLEA C804
MEADOWSLEA 178

April 2025 TransTasman Angus Cattle Evaluation

DIR	DTRS	GL	BW	200	400	600	MCW	Milk
+5.6	+2.2	-4.6	+3.6	+24	+50	+74	+77	+18
61%	50%	65%	83%	78%	78%	81%	81%	73%
SS	DTC	CW	EMA	Rib Fat	Rump	RBY (%)	IMF%	
+2.0	-3.9	+24	+2.1	+2.7	+2.5	+0.9	-0.5	
71%	52%	68%	64%	69%	68%	64%	63%	

Comments: Terrific hindquarter on this beautifully bred daughter of Ratanui Lad, going back to the great Turihaua Crumble, and with old Glanworth 0816 on the dam side. Breeding exceptionally well – is the mother of T206 sold at lot 1 in the 2024 Spring Sale to Ratanui Angus, had another son sold to Picton Park Angus, and a daughter transferred to Kana Valley Angus in 2023. Wonderful easy fleshing and a great mate for the high IMF P700.

SELF REPLACING INDEX	+\$74
ANGUSPURE INDEX	+\$52
HEIFER / DAIRY TERMINAL INDEX	+\$107

Purchaser:

PRICE: \$

Lot: 135 MEADOWSLEA L154

Birth Date: 17/09/15

ID No: 19134115154

┌ MEADOWSLEA D227
MEADOWSLEA F540
└ MEADOWSLEA D042

┌ MEADOWSLEA 70
MEADOWSLEA 143

┌ FLORIDALE YELET
MEADOWSLEA A300

┌ MEADOWSLEA C804
MEADOWSLEA G1076
└ MEADOWSLEA D214

┌ MEADOWSLEA A325
MEADOWSLEA A300

┌ ACHIEVER A320 OF KENHARDT
MEADOWSLEA A412

April 2025 TransTasman Angus Cattle Evaluation

DIR	DTRS	GL	BW	200	400	600	MCW	Milk
+0.9	-0.6	-7.0	+3.9	+36	+69	+91	+90	+24
66%	56%	71%	84%	80%	81%	82%	82%	79%
SS	DTC	CW	EMA	Rib Fat	Rump	RBY (%)	IMF%	
+2.1	-5.9	+35	+3.5	+2.0	+1.7	+0.3	+1.1	
76%	58%	72%	69%	72%	72%	68%	69%	

Comments: One of the last of the F540 cows, she is beautifully bred going back to great old matriarch A300 twice. Her mother did 10 years and was sold in the 2020 female sale at lot 108. As with all the F540 daughters her maternal traits are terrific with an exceptional milk figure, short gestation, low birthweight and strong growth. She is the mother of a top bull R644 who was used in the stud and sold to Rocky Point Station in 2022 for \$17,000. She was mated to the outstanding N166 yearlings.

SELF REPLACING INDEX	+\$102
ANGUSPURE INDEX	+\$94
HEIFER / DAIRY TERMINAL INDEX	+\$97

Purchaser:

PRICE: \$



R10 YEAR CAPITAL STOCK ANGUS STUD COWS

Lot: 136 MEADOWSLEA L271

Birth Date: 02/10/15

ID No: 19134115271

┌ TURIHUA CRUMP E5 (ET) ^{SV} ┌ TURIHUA CRUMBLE Y167
└ MEADOWSLEA J558 └ TURIHUA Q263

┌ MEADOWSLEA D062 ┌ FLORIDALE YELET
└ MEADOWSLEA F540 └ MEADOWSLEA A418

┌ MEADOWSLEA H107 ^{SV} ┌ MEADOWSLEA D227
└ MEADOWSLEA F529 └ MEADOWSLEA D042

┌ STERN 0713
└ MEADOWSLEA D226

April 2025 TransTasman Angus Cattle Evaluation

DIR	DTRS	GL	BW	200	400	600	MCW	Milk
-6.9	-5.7	-3.4	+7.4	+51	+95	+129	+132	+16
62%	52%	68%	83%	79%	79%	81%	81%	77%
SS	DTC	CW	EMA	Rib Fat	Rump	RBV (%)	IMF%	
+1.5	-8.4	+63	-0.4	+4.4	+4.2	-0.8	+2.2	
75%	52%	69%	65%	69%	69%	65%	64%	

Comments: Another outstanding 10-year cow. Beautiful balance, volume and capacity with a great topline. Very strong growth for a cow her age, exceptional fertility, and massive fats give her a top self-replacing index. Plenty of IMF as well. Her mother is the dam of the \$92,500 Meadowslea Mountain Man, and she is a Crump granddaughter, making her very similarly bred to that great bull. The dam H107 was sold to Sam Man in the 2022 female sale. An ideal mate for Rainstorme – she should be a very enticing prospect!

SELF REPLACING INDEX	+\$152
ANGUSPURE INDEX	+\$161
HEIFER / DAIRY TERMINAL INDEX	+\$80

Purchaser:

PRICE: \$

Lot: 137 MEADOWSLEA L228

Birth Date: 23/09/15

ID No: 19134115228

┌ PINEBANK 21/08 ┌ PINEBANK 23/06 (ET)
└ RED OAK 378 └ PINEBANK WAIGROUP 111/03

┌ TURIHUA Z31 ┌ TURIHUA DREDGE V126
└ MEADOWSLEA C885 └ TURIHUA U227

┌ MEADOWSLEA E456 ┌ FARFIELD AVORIO 316
└ MEADOWSLEA B628 └ MEADOWSLEA 119

┌ MEADOWSLEA 36
└ MEADOWSLEA 267

April 2025 TransTasman Angus Cattle Evaluation

DIR	DTRS	GL	BW	200	400	600	MCW	Milk
-1.6	-2.2	-3.1	+5.8	+37	+72	+98	+110	+11
60%	48%	53%	82%	78%	78%	80%	80%	73%
SS	DTC	CW	EMA	Rib Fat	Rump	RBV (%)	IMF%	
+1.0	-3.2	+41	+0.5	+1.3	+0.9	+0.6	+0.5	
69%	51%	68%	63%	68%	68%	63%	62%	

Comments: A daughter of the \$23,000 Red Oak 378, showing all the bone and strength of her strong NZ bloodlines. Her mother bred incredibly well including lot 8 in the 2022 sale, sold to Peak Hill Station at \$14,000, and was sold in the 2019 female sale as a ten-year-old. A very impressive matriarch, beautifully sound, L228 produced a cracking calf this year and is another cracking mate to Rainstorme.

SELF REPLACING INDEX	+\$81
ANGUSPURE INDEX	+\$65
HEIFER / DAIRY TERMINAL INDEX	+\$90

Purchaser:

PRICE: \$

Lot: 138 MEADOWSLEA L062

Birth Date: 22/09/15

ID No: 19134115062

┌ TURIHUA CRUMBLE Y167 ┌ TURIHUA GAMBO W29
└ TURIHUA CRUMP E5 (ET) ^{SV} └ TURIHUA W275

┌ TURIHUA Q263 ┌ HINGAIA 121
└ MEADOWSLEA F562 └ TURIHUA M264

┌ TE MANIA 05 461 ┌ TE MANIA MONEY MAKER 383
└ MEADOWSLEA A300 └ TE MANIA 00 22

┌ MEADOWSLEA 116
└ MEADOWSLEA 179

April 2025 TransTasman Angus Cattle Evaluation

DIR	DTRS	GL	BW	200	400	600	MCW	Milk
+2.9	+0.2	-6.6	+2.3	+24	+52	+77	+76	+15
67%	58%	79%	83%	80%	79%	81%	81%	74%
SS	DTC	CW	EMA	Rib Fat	Rump	RBV (%)	IMF%	
-0.2	-7.1	+30	-1.2	+2.7	+2.3	+0.6	+0.7	
78%	57%	71%	69%	71%	71%	67%	71%	

Comments: A classic Turihua Crump daughter, showing the exceptional short days to calving he is a trait leader for making her self-replacing index very good. Has produced her full complement of 8 calves in 8 years including three sale bulls. Beautiful balance and type, very correct and square, and another very good mate for Rainstorme.

SELF REPLACING INDEX	+\$121
ANGUSPURE INDEX	+\$100
HEIFER / DAIRY TERMINAL INDEX	+\$98

Purchaser:

PRICE: \$



R10 YEAR CAPITAL STOCK ANGUS STUD COWS

Lot: 139 MEADOWSLEA L109

Birth Date: 05/09/15

ID No: 19134115109

⌈ MATAURI REALITY 839
MEADOWSLEA J457
 ⌋ MEADOWSLEA 47

 ⌈ MEADOWSLEA G875
MEADOWSLEA J624
 ⌋ MEADOWSLEA D238

 ⌈ SCHURRTOP REALITY X723
 MATAURI 06663

 ⌈ TE WHANGA TRAILBLAZER T47
 MEADOWSLEA 835

 ⌈ TE MANIA INFINITY 04 379
 MEADOWSLEA 45

 ⌈ FLORIDALE YELET
 MEADOWSLEA 20

April 2025 TransTasman Angus Cattle Evaluation

DIR	DTRS	GL	BW	200	400	600	MCW	Milk
+1.4	-0.2	-4.1	+5.0	+37	+73	+86	+80	+12
59%	49%	64%	80%	77%	77%	80%	79%	73%

SS	DTC	CW	EMA	Rib Fat	Rump	RBV (%)	IMF%
+1.7	-4.2	+43	-1.6	+2.1	+2.8	-0.2	+1.3
66%	49%	66%	62%	67%	67%	62%	61%

Comments: Nicely put together cow here, going back to Matauri Reality. Lovely topline, width across the loin, and beautiful balance. Calves every year, had a son sold to Foveran in 2020, and has a good daughter in this sale at lot 48. Good fats and IMF on the page with a solid index. A quality cow again and mated to the exciting R818 yearlings.

SELF REPLACING INDEX	+\$119
ANGUSPURE INDEX	+\$98
HEIFER / DAIRY TERMINAL INDEX	+\$96

Purchaser:

PRICE: \$

Lot: 140 MEADOWSLEA L122

Birth Date: 13/09/15

ID No: 19134115122

⌈ MATAURI REALITY 839
MEADOWSLEA J457
 ⌋ MEADOWSLEA 47

 ⌈ MEADOWSLEA F540
MEADOWSLEA J496
 ⌋ MEADOWSLEA 1129

 ⌈ SCHURRTOP REALITY X723
 MATAURI 06663

 ⌈ TE WHANGA TRAILBLAZER T47
 MEADOWSLEA 835

 ⌈ MEADOWSLEA D227
 MEADOWSLEA D042

 ⌈ MEADOWSLEA 914
 MEADOWSLEA 985

April 2025 TransTasman Angus Cattle Evaluation

DIR	DTRS	GL	BW	200	400	600	MCW	Milk
+6.5	+2.5	-6.4	+2.5	+29	+65	+81	+90	+15
62%	51%	66%	82%	79%	79%	81%	81%	77%

SS	DTC	CW	EMA	Rib Fat	Rump	RBV (%)	IMF%
+1.2	-3.6	+32	-0.1	+1.2	+0.8	+0.5	+1.1
71%	52%	69%	65%	70%	69%	65%	64%

Comments: Bred the same way as the last one, this time out of a cow by F540. Shows all the maternal traits again with beautiful balance and style. Terrific calving ease, short gestation, and low birthweight. Had a son sold to Glen Islay and a yearling went to Nat Small last year. A lovely feminine cow and an exciting mate to the Turihau Tornado bull who is breeding so well for us.

SELF REPLACING INDEX	+\$88
ANGUSPURE INDEX	+\$69
HEIFER / DAIRY TERMINAL INDEX	+\$114

Purchaser:

PRICE: \$

Lot: 141 MEADOWSLEA L117

Birth Date: 10/09/15

ID No: 19134115117

⌈ MATAURI REALITY 839
MEADOWSLEA J457
 ⌋ MEADOWSLEA 47

 ⌈ TURIHAUA CRUMP E5 (ET) SV
MEADOWSLEA J447
 ⌋ MEADOWSLEA C949

 ⌈ SCHURRTOP REALITY X723
 MATAURI 06663

 ⌈ TE WHANGA TRAILBLAZER T47
 MEADOWSLEA 835

 ⌈ TURIHAUA CRUMBLE Y167
 TURIHAUA Q263

 ⌈ PIKO BURN 31-03
 MEADOWSLEA 739

April 2025 TransTasman Angus Cattle Evaluation

DIR	DTRS	GL	BW	200	400	600	MCW	Milk
+4.9	+3.7	-4.4	+2.2	+24	+56	+66	+72	+13
62%	52%	66%	82%	79%	78%	81%	82%	77%

SS	DTC	CW	EMA	Rib Fat	Rump	RBV (%)	IMF%
+1.2	-5.4	+26	+1.4	+3.8	+3.8	+0.4	+0.9
68%	51%	68%	65%	70%	70%	65%	64%

Comments: By the same sire as the last 2 lots, going back to Matauri Reality. Nice moderate framed, thick, deep-bodied cow. Her mother was a daughter of old Crump this time. Calving ease, low birthweight and short days to calving plus big fats all contribute to a good index. Has a daughter in this sale at lot 59. Very correct and lovely maternal type, mated to the exciting R818 yearlings.

SELF REPLACING INDEX	+\$127
ANGUSPURE INDEX	+\$96
HEIFER / DAIRY TERMINAL INDEX	+\$102

Purchaser:

PRICE: \$



R10 YEAR CAPITAL STOCK ANGUS STUD COWS

Lot: 142 MEADOWSLEA L079

Birth Date: 05/10/15

ID No: 19134115079

GLANWORTH WAIGROUP 0816^{SV}
MEADOWSLEA MEAT MACHINE G914^{SV}
 MEADOWSLEA D101
 MEADOWSLEA 182
MEADOWSLEA 231
 MEADOWSLEA 52

SHALOM WAIGROUP 101/01
 GLANWORTH WAIGROUP 226 (ET)
 MEADOWSLEA B627
 MEADOWSLEA B716
 TE WHANGA TRAILBLAZER T47
 MEADOWSLEA 704
 TOTARANUI STEPTOE 3.40
 MEADOWSLEA 786

April 2025 TransTasman Angus Cattle Evaluation

DIR	DTRS	GL	BW	200	400	600	MCW	Milk
+2.9	-1.2	-1.9	+4.3	+27	+51	+68	+21	+17
64%	54%	63%	81%	80%	80%	82%	83%	80%

SS	DTC	CW	EMA	Rib Fat	Rump	RBV (%)	IMF%
+1.7	-2.6	+31	+1.2	+2.0	+3.0	+0.5	-1.1
75%	57%	71%	67%	71%	71%	66%	66%

Comments: A daughter of the legendary Meadowslea Meat Machine showing the great thickness, depth of body, and easy-doing ability that blood line is so well known for. Nice topline, clean shoulder, and strong hindquarter. Is the mother of T565, a bull we used as a yearling and were very close to keeping last year who was sold to Island Bay at \$10,500, and had a daughter transferred Denali Angus. A grand-daughter T458 is in this sale at lot 103. A cracking mate once again for Rainstorme.

SELF REPLACING INDEX	+\$89
ANGUSPURE INDEX	+\$57
HEIFER / DAIRY TERMINAL INDEX	+\$92

Purchaser:

PRICE: \$

Lot: 143 MEADOWSLEA L187

Birth Date: 21/09/15

ID No: 19134115187

SHALOM WAIGROUP 101/01
GLANWORTH WAIGROUP 0816^{SV}
 GLANWORTH WAIGROUP 226 (ET)
 TE MANIA UNLIMITED U3271 (IMP AUS)
MEADOWSLEA A353
 MEADOWSLEA 7103

SHALOM 936
 SHALOM KING 35/99
 TE MANIA PRINCE 153-93
 TE MANIA H7.90
 B/R NEW DESIGN 036
 TE MANIA LOWAN R426
 GLEN R ABSOLUTE
 MEADOWSLEA 405

April 2025 TransTasman Angus Cattle Evaluation

DIR	DTRS	GL	BW	200	400	600	MCW	Milk
+2.7	-0.9	-3.5	+3.4	+30	+60	+84	+57	+12
66%	57%	83%	83%	80%	79%	81%	81%	78%

SS	DTC	CW	EMA	Rib Fat	Rump	RBV (%)	IMF%
+2.0	-1.9	+37	+2.2	+1.4	+1.5	+0.8	-0.3
73%	56%	70%	68%	71%	71%	67%	69%

Comments: Another cow bred by one of major historical sires, Glanworth 0816 who left so many top females, and out of a cow by the great Te Mania Unlimited. An old pedigree but a very strong one! Clean shoulders, good topline, well balanced, and a great mate for Rainstorme again.

SELF REPLACING INDEX	+\$83
ANGUSPURE INDEX	+\$66
HEIFER / DAIRY TERMINAL INDEX	+\$100

Purchaser:

PRICE: \$

Lot: 144 MEADOWSLEA L289

Birth Date: 05/10/15

ID No: 19134115289

MEADOWSLEA F540
MEADOWSLEA J444
 MEADOWSLEA B706
 MEADOWSLEA G826
MEADOWSLEA J554
 MEADOWSLEA D097

MEADOWSLEA D227
 MEADOWSLEA D042
 MEADOWSLEA 237
 MEADOWSLEA 135
 VERMONT DRAMBUIE D057(AI)(ET) (IMP AUS)
 MEADOWSLEA A476
 TE MANIA 05 461
 MEADOWSLEA 162

April 2025 TransTasman Angus Cattle Evaluation

DIR	DTRS	GL	BW	200	400	600	MCW	Milk
-1.5	-5.0	-2.6	+5.2	+33	+72	+92	+88	+17
57%	45%	51%	80%	76%	76%	79%	79%	73%

SS	DTC	CW	EMA	Rib Fat	Rump	RBV (%)	IMF%
+2.4	-2.8	+38	+2.7	+2.5	+3.1	+0.2	+1.7
70%	48%	65%	60%	65%	65%	60%	59%

Comments: An F540 grand-daughter and another very solid, thick-set cow. Good strong growth for an older cow with a very easy-doing, matronly nature. Had a son we used in the stud and sold to Mt Gerald at lot 9 in 2024. Another top mate for Rainstorme!

SELF REPLACING INDEX	+\$85
ANGUSPURE INDEX	+\$71
HEIFER / DAIRY TERMINAL INDEX	+\$89

Purchaser:

PRICE: \$



R10 YEAR CAPITAL STOCK ANGUS STUD COWS

Lot: 145 MEADOWSLEA L157

Birth Date: 17/09/15

ID No: 19134115157

┌ MATAURI REALITY 839
└ MEADOWSLEA J457

┌ SCHURRTOP REALITY X723
MATAURI 06663

┌ TE WHANGA TRAILBLAZER T47
MEADOWSLEA 835

┌ TURIHAUA CRUMP E5 (ET) SV
MEADOWSLEA J646

┌ TURIHAUA CRUMBLE Y167
TURIHAUA Q263

┌ STERN 0713
MEADOWSLEA B704

April 2025 TransTasman Angus Cattle Evaluation

DIR	DTRS	GL	BW	200	400	600	MCW	Milk
+6.0	+1.5	-6.1	+2.3	+33	+62	+70	+66	+18
65%	53%	75%	82%	81%	80%	80%	80%	75%

SS	DTC	CW	EMA	Rib Fat	Rump	RBV (%)	IMF%
+1.8	-5.5	+29	-0.6	+6.5	+7.2	-1.0	+2.6
78%	51%	70%	67%	70%	70%	64%	69%

Comments: Beautifully balanced cow here with a top pedigree: out of a cow by Crump and by a top breeding son of Reality. Incredibly easy doing with rib and rump fats at the very top of the breed, very strong in her IMF, and with impressive calving ease and low birthweight. This is a top breeding cow, she is the mother of S402 sold at lot 3 in our 2023 sale to Corey Roulston, with strong interest from Australia. She had other good sons sold to Strathavon and Harvey Hutton and has a cracking Rainstorme son in the mob who will feature in our 2025 Bull Sale. Put back to Rainstorme this year.

SELF REPLACING INDEX	+\$129
ANGUSPURE INDEX	+\$122
HEIFER / DAIRY TERMINAL INDEX	+\$107

Purchaser:

PRICE: \$

Lot: 146 MEADOWSLEA L207

Birth Date: 23/09/15

ID No: 19134115207

┌ TURIHAUA CRUMBLE Y167
RATANUI LAD 21

┌ TURIHAUA GAMBO W29
TURIHAUA W275

┌ SPRINGDALE HERCO 642
RATANUI 359

┌ KAHARAU 07-558
MEADOWSLEA H229

┌ RANGATIRA GERONIMO 843
KAHARAU 5824

┌ TE WHANGA TRAILBLAZER T47
MEADOWSLEA 982

April 2025 TransTasman Angus Cattle Evaluation

DIR	DTRS	GL	BW	200	400	600	MCW	Milk
+5.5	+0.6	-3.4	+2.7	+20	+44	+50	+55	+14
61%	50%	54%	83%	79%	78%	81%	80%	76%

SS	DTC	CW	EMA	Rib Fat	Rump	RBV (%)	IMF%
+1.6	-4.4	+8	+0.0	+3.7	+4.8	+0.2	+0.7
74%	53%	69%	65%	69%	69%	65%	63%

Comments: A daughter of Ratanui Lad, going back to Turihaua Crumble, and out of a cow by Kaharau 558 so traditional blood behind her. Te Whanga Trailblazer, Fossil Creek Shadow, and Waimata Zulu 689 also feature further back. Has had good sons sold to Te Anau Downs, Glenquioch, and another sale bull. Plenty of fat and strong calving ease on the page. Another cracking mate to Rainstorme!

SELF REPLACING INDEX	+\$101
ANGUSPURE INDEX	+\$59
HEIFER / DAIRY TERMINAL INDEX	+\$97

Purchaser:

PRICE: \$

Lot: 147 MEADOWSLEA L248

Birth Date: 29/09/15

ID No: 19134115248

┌ TURIHAUA CRUMBLE Y167
RATANUI LAD 21

┌ TURIHAUA GAMBO W29
TURIHAUA W275

┌ SPRINGDALE HERCO 642
RATANUI 359

┌ TE MANIA 05 461
MEADOWSLEA D135

┌ TE MANIA MONEY MAKER 383
TE MANIA 00 22

┌ TE WHANGA TRAILBLAZER T47
MEADOWSLEA 814

April 2025 TransTasman Angus Cattle Evaluation

DIR	DTRS	GL	BW	200	400	600	MCW	Milk
+6.2	-3.6	-7.1	+3.2	+30	+59	+68	+46	+17
62%	51%	63%	83%	80%	80%	82%	82%	79%

SS	DTC	CW	EMA	Rib Fat	Rump	RBV (%)	IMF%
+0.5	-3.2	+31	+2.6	+3.2	+4.2	-0.3	+2.5
71%	53%	70%	66%	71%	70%	66%	65%

Comments: Another very good daughter of Ratanui Lad, and dam D135 was one of the great cows of her time. Direct calving ease and short gestation coupled with impressive IMF give her some paperwork too. Had a good son sold to Cannister Farm on the Chatham Islands. Good, sound, feminine cow and mated to Rainstorme as well.

SELF REPLACING INDEX	+\$101
ANGUSPURE INDEX	+\$93
HEIFER / DAIRY TERMINAL INDEX	+\$108

Purchaser:

PRICE: \$



R10 YEAR CAPITAL STOCK ANGUS STUD COWS

Lot: 148 MEADOWSLEA L327

Birth Date: 12/10/15

ID No: 19134115327

MEADOWSLEA F540

MEADOWSLEA J444

MEADOWSLEA B706

MATAURI REALITY 839

MEADOWSLEA J417 SV

MEADOWSLEA C851

MEADOWSLEA D227
MEADOWSLEA D042

MEADOWSLEA 237
MEADOWSLEA 135

SCHURRTOP REALITY X723
MATAURI 06663

MEADOWSLEA A350
MEADOWSLEA A431

April 2025 TransTasman Angus Cattle Evaluation

DIR	DTRS	GL	BW	200	400	600	MCW	Milk
+5.2	+4.2	-5.4	+1.8	+28	+56	+71	+40	+20
61%	50%	63%	80%	78%	78%	81%	80%	78%

SS	DTC	CW	EMA	Rib Fat	Rump	RBV (%)	IMF%
+3.4	-5.6	+29	+5.4	+4.8	+5.6	-0.1	+2.6
72%	52%	68%	63%	68%	68%	63%	63%

Comments: Nice moderate framed, well-bred old cow here going back to F540, and out of a cow by Matauri Reality sold as an R10 in 2023. Breeding very well – is the mother of Q294, sold to Brockwood Angus in Victoria, Australia in the 2023 sale. She also bred S178, a very sound bull used in the stud and sold to Greg Hand for \$12,000 plus one other sale bull. A terrific spread of data with top calving ease, short gestation, low birthweight, scrotal size, and days to calving all strong. Scanned with plenty of muscle, heaps of fat, excellent IMF and as you'd expect has great indexes. Is a very exciting prospect mated by AI to the \$92,500 Meadowslea Mountain Man R705.

SELF REPLACING INDEX	+\$142
ANGUSPURE INDEX	+\$146
HEIFER / DAIRY TERMINAL INDEX	+\$108

Purchaser:

PRICE: \$

Lot: 149 MEADOWSLEA L323

Birth Date: 12/10/15

ID No: 19134115323

TE MANIA INFINITY 04 379

GOLDWYN 017 SV

GOLDWYN 05-595

GLANWORTH WAIGROUP
0816 SV

MEADOWSLEA G860

MEADOWSLEA B716

TE MANIA UNLIMITED U3271 (IMP AUS)
TE MANIA 95102

TE MANIA ULONG U41 (IMP AUS)
GOLDWYN 617

SHALOM WAIGROUP 101/01
GLANWORTH WAIGROUP 226 (ET)

MEADOWSLEA 159
MEADOWSLEA 72

April 2025 TransTasman Angus Cattle Evaluation

DIR	DTRS	GL	BW	200	400	600	MCW	Milk
+2.7	+5.9	-5.6	+1.3	+26	+54	+73	+65	+12
64%	55%	66%	83%	79%	79%	81%	81%	76%

SS	DTC	CW	EMA	Rib Fat	Rump	RBV (%)	IMF%
+1.7	-7.8	+24	-6.6	+5.0	+6.4	-1.5	+2.2
76%	56%	69%	67%	71%	70%	66%	66%

Comments: Here is a nice daughter of Goldwyn 017 out of a great old cow by Glanworth 0816. Terrific calving ease, industry leading fertility and short gestation, very strong fats and IMF as well with another great index. AI'd to T276, sold at lot 2 in our 2024 Bull Sale to Rocky Point Station. Lovely deep barrelled, moderate framed cow.

SELF REPLACING INDEX	+\$138
ANGUSPURE INDEX	+\$122
HEIFER / DAIRY TERMINAL INDEX	+\$89

Purchaser:

PRICE: \$

Lot: 150 MEADOWSLEA L339

Birth Date: 17/10/15

ID No: 19134115339

GLANWORTH WAIGROUP
0816 SV

MEADOWSLEA MEAT MACHINE G914 SV

MEADOWSLEA D101

MEADOWSLEA 159

MEADOWSLEA F570

MEADOWSLEA 267

SHALOM WAIGROUP 101/01
GLANWORTH WAIGROUP 226 (ET)

MEADOWSLEA B627
MEADOWSLEA B716

TE MANIA UNLIMITED U3271 (IMP AUS)
MEADOWSLEA 410

MEADOWSLEA 144
MEADOWSLEA 174

April 2025 TransTasman Angus Cattle Evaluation

DIR	DTRS	GL	BW	200	400	600	MCW	Milk
+5.2	+1.7	-2.3	+2.1	+22	+48	+59	+32	+15
63%	53%	67%	80%	79%	79%	82%	82%	77%

SS	DTC	CW	EMA	Rib Fat	Rump	RBV (%)	IMF%
+1.8	-4.1	+21	-0.3	+2.4	+2.4	+1.1	-1.8
74%	57%	71%	67%	71%	71%	66%	67%

Comments: Moderate framed Meat Machine daughter, as thick and deep as you'd expect. Calving ease and low birthweight are very good and she reared a good calf this year. Goes back to the great Te Mania Unlimited. Had a daughter transferred to Denali Angus in 2024. Nice balance, clean shoulder, and a great mate to Rainstorme.

SELF REPLACING INDEX	+\$112
ANGUSPURE INDEX	+\$62
HEIFER / DAIRY TERMINAL INDEX	+\$99

Purchaser:

PRICE: \$



R10 YEAR CAPITAL STOCK ANGUS STUD COWS

Lot: 151 MEADOWSLEA L186

Birth Date: 21/09/15

ID No: 19134115186

┌ TURIHAUA CRUMBLE Y167 ─┬─ TURIHAUA GAMBO W29
┌ TURIHAUA CRUMP E5 (ET) ^{SV} ┬─ TURIHAUA W275
┌ TURIHAUA Q263 ─┬─ HINGAIA 121
┌ MEADOWSLEA 36 ─┬─ TURIHAUA M264
┌ MEADOWSLEA B652 ─┬─ TOTARANUI STEPTOE 3.40
┌ MEADOWSLEA 195 ─┬─ MEADOWSLEA 405
┌ ─┬─ KOROMIKO INTENT U3
┌ ─┬─ MEADOWSLEA 447

April 2025 TransTasman Angus Cattle Evaluation

DIR	DTRS	GL	BW	200	400	600	MCW	Milk
-4.1	-5.3	-3.2	+3.9	+34	+60	+83	+94	+7
67%	58%	83%	83%	81%	80%	82%	82%	79%
SS	DTC	CW	EMA	Rib Fat	Rump	RBY (%)	IMF%	
+1.4	-6.9	+23	-2.0	+3.5	+2.1	-0.2	+1.7	
75%	59%	72%	68%	72%	72%	68%	68%	

Comments: Another of the Crump daughters, showing that coat, thickness, and breed quality he left. Great skin and coat on her, nicely balanced. Days to calving is exceptionally strong as we expect from that bloodline, and she has plenty of Fat and IMF as well. Had a good son sold to Jock Russell in 2019. In calf to one of the AI follow-up team.

SELF REPLACING INDEX	+\$122
ANGUSPURE INDEX	+\$96
HEIFER / DAIRY TERMINAL INDEX	+\$71

Purchaser:

PRICE: \$

Lot: 152 MEADOWSLEA L284

Birth Date: 05/10/15

ID No: 19134115284

┌ TURIHAUA CRUMBLE Y167 ─┬─ TURIHAUA GAMBO W29
┌ RATANUI LAD 21 ─┬─ TURIHAUA W275
┌ RATANUI 06 666 ─┬─ SPRINGDALE HERCO 642
┌ ─┬─ RATANUI 359
┌ ACHIEVER A320 OF KEN- ─┬─ STERN EXACT 185 (ET)
┌ HARDT ─┬─ X733 OF KENHARDT
┌ MEADOWSLEA D183 ─┬─ TE MANIA UNLIMITED U3271 (IMP AUS)
┌ MEADOWSLEA A353 ─┬─ MEADOWSLEA 7103

April 2025 TransTasman Angus Cattle Evaluation

DIR	DTRS	GL	BW	200	400	600	MCW	Milk
+0.5	-7.6	-2.3	+4.1	+34	+61	+83	+70	+16
62%	52%	65%	83%	79%	78%	82%	81%	75%
SS	DTC	CW	EMA	Rib Fat	Rump	RBY (%)	IMF%	
+1.3	-4.7	+31	+3.3	+3.6	+4.2	-0.1	+2.4	
71%	51%	69%	65%	69%	69%	65%	64%	

Comments: Another well-bred cow, by Ratanui Lad and out of Achiever of Kenhardt so some very strong NZ bloodlines with Turihaua Crumble and Hingaia 469 in the background too. Strong carcass data with EMA, fat, and IMF all impressive and reared a top calf this year. Has 2 daughters featuring in this sale at lots 15 and 96 and produced a sale bull to Longslip Station. Moderate framed, feminine type, and in calf to the highly rated R818 yearlings.

SELF REPLACING INDEX	+\$108
ANGUSPURE INDEX	+\$106
HEIFER / DAIRY TERMINAL INDEX	+\$93

Purchaser:

PRICE: \$



EMBRYO PACKAGES

We offer 2 packages each totalling 5 Embryos from the NZ record price Angus cow Meadowslea G1000 and sired by Kincardine Rainstorme R25. The Embryo's are qualified for NZ only and are stored at Xcell Breeding in Rangiora.

┌ SHALOM WAIGROUP 101/01 ┌ SHALOM 936
 └ SHALOM KING 35/99
GLANWORTH WAIGROUP 0816 (SV)
 ┌ GLANWORTH WAIGROUP ┌ TE MANIA PRINCE 153-93
 226 (ET) └ TE MANIA H7.90
 ┌ ACHIEVER A320 OF ┌ STERN EXACT 185 (ET)
 └ KENHARDT └ X733 OF KENHARDT
MEADOWSLEA D183
 ┌ MEADOWSLEA A353 ┌ TE MANIA UNLIMITED U3271
 └ MEADOWSLEA 7103

April 2025 TransTasman Angus Cattle Evaluation

DIR	DTRS	GL	BW	200	400	600	MCW	Milk
-14.6	-11.8	-0.5	+8.3	+55	+97	+126	+107	+8
73%	63%	83%	88%	87%	87%	87%	85%	81%
SS	DTC	CW	EMA	Rib Fat	Rump	RBV (%)	IMF%	
+3.0	-4.0	+58	+13.3	+2.1	+1.8	+1.4	+0.6	
85%	60%	78%	76%	77%	78%	72%	78%	

SELF REPLACING INDEX	+\$150
ANGUSPURE INDEX	+\$141
HEIFER / DAIRY TERMINAL INDEX	+\$55

We offer 2 packages, each totaling 5 embryos from the NZ record price Angus cow Meadowslea G1000, and sired by Kincardine Rainstorme R25. The embryos are qualified for NZ only and are stored at Xcell Breeding in Rangiora.

G1000 was sold in our 2021 Female Sale to Ballanee Angus, Australia, for a NZ record price of \$16,050. She has been flushed to Rainstorme, producing embryos for export to Australia, as well as a limited number for the NZ market. She is now 14 years old and has a naturally conceived heifer calf at foot, sired by her grandson Meadowslea Quartz Q250. G1000 is a beautiful sound cow with exceptional muscle and EMA. All her descendants have inherited this very strong muscle, so it was no real surprise when she was recently genomic tested and her EMA jumped from +7 to an incredible +13.3, ranking her in the top 1% in NZ. We think Rainstorme is the perfect mate for her, with his industry-leading calving ease, his efficient mature cow weight, and his own exceptional EMA.



Meadowslea G1000 pictured May 2021 at 10yrs old.



Meadowslea G1000 pictured Feb 2025 at 14yrs old.

Lot: 152 5 EMBRYOS OF MEADOWSLEA G1000 X KINCARDINE RAINSTORME

(price is per Embryo)

Lot: 153 5 EMBRYOS OF MEADOWSLEA G1000 X KINCARDINE RAINSTORME

(price is per Embryo)





High Survival, High Performance Romneys
Plus new Worm resistant line!



1/2 Perendale x 1/2 Romney (Romdale)
1/4 Perendale x 1/4 Texel x 1/2 Romney



1/2 Romney X 1/2 Texel
3/4 Romney X 1/4 Texel



K X Romney (1/2 composite x 1/2 Romney)



Terminator tough hill-bred sire



K Maternal hill-bred composite

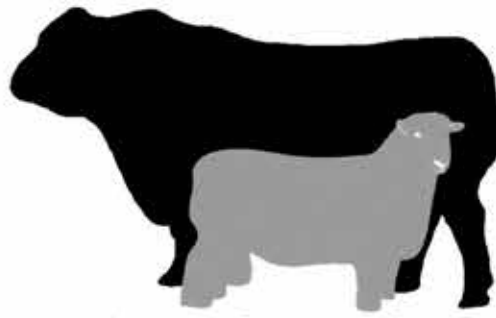

MEADOWSLEA
ANGUS & SHEEP GENETICS

**Celebrating 100 years of
Meadowslea Romneys!**



33 YEARS UNSHEPHERDED ON HILL-COUNTRY

RAM SALE

300 RAMS

Thursday November 27th 12:30pm

Helmsman Auction

On-farm and Online through yourbid

Register NOW at www.meadowslea.co.nz

to win a \$2000 Ram!

David Giddings 027 2299760

George Giddings 027 656 3323

giddingsfamily@xtra.co.nz



INDEX

R2 Stud Heifers	
No	Lot No
U109	4
U111	14
U120	54
U132	59
U136	12
U141	30
U145	13
U148	63
U157	68
U161	56
U163	47
U174	27
U177	17
U182	45
U186	83
U187	31
U189	78
U190	1
U206	41
U214	21
U219	16
U220	23
U222	53
U227	36
U234	46
U248	2
U250	49
U253	18
U261	5
U262	76
U263	75
U266	34
U278	3
U287	10
U290	26
U294	87
U296	44
U300	32
U302	57
U303	86
U307	73
U327	81
U332	69
U344	6
U350	8
U365	42

R2 Stud Heifers	
No	Lot No
U370	62
U371	33
U373	19
U374	55
U381	37
U382	82
U391	7
U395	60
U406	29
U431	72
U432	28
U444	51
U445	58
U446	22
U451	52
U453	65
U460	88
U462	80
U463	9
U467	91
U470	85
U471	84
U472	92
U475	71
U479	15
U480	24
U496	77
U507	79
U509	48
U514	11
U523	39
U524	43
U530	25
U532	40
U534	70
U535	89
U542	20
U547	67
U551	35
U552	61
U553	38
U557	66
U558	64
U577	74
U589	90
U604	50

R3 Stud Heifers	
No	Lot No
T114	93
T122	94
T137	102
T159	112
T224	107
T262	106
T267	97
T280	101
T281	111
T291	96
T298	104
T304	108
T344	109
T351	105
T386	99
T394	100
T396	110
T458	103
T513	98
T583	95

R4 Stud Heifers	
No	Lot No
S107	130
S137	122
S152	123
S165	118
S170	129
S193	125
S194	131
S197	121
S206	128
S227	116
S252	114
S265	126
S308	117
S335	119
S399	115
S423	124
S424	127
S436	132
S442	120
S481	113

10yr Cows	
No	Lot No
L062	138
L079	142
L109	139
L117	141
L122	140
L154	135
L157	145
L186	151
L187	143
L192	133

10yr Cows	
No	Lot No
L201	134
L207	146
L228	137
L248	147
L271	136
L284	152
L289	144
L323	149
L327	148
L339	150





Rural Livestock

Looking for stock?

Let our network of over 45 agents help you source the stock you need.



Talk to your local Rural Livestock agent today.

Genetics Specialist: Anthony Cox - 0272 083 071

Livestock Agents:

Donald Cooke - 0274 730 854

Quinten Botha - 0274 730 885

John Harrison - 0272 262 964

Aaron McCall - 0276 855 702

www.rurallivestock.co.nz

PURCHASER SLIP

to be filled in and handed to the Auctioneers before leaving the sale

Name: Buyer No:

Address:

Telephone: Mobile:

Email: NAIT no#

PURCHASERS:

Lot Number Price Lot Number Price

Lot Number Price Lot Number Price

Lot Number Price Lot Number Price

Lot Number Price Lot Number Price

Lot Number Price Lot Number Price

Lot Number Price Lot Number Price

Lot Number Price Lot Number Price

Lot Number Price Lot Number Price

Lot Number Price Lot Number Price

Lot Number Price Lot Number Price

Lot Number Price Lot Number Price

Please tick this box if you consent to your information being shared between

.....,
insurer name vendor or organising body
and/or the relevant livestock agency, for the purpose of offering you insurance.

Lot Number Price Lot Number Price

Transport Instructions (be definite)

Transit Insurance: Yes..... No.....or Term

Company to be debited:

Address:

.....

Signature: Date
purchaser or agent



David Giddings
027 2299 760
giddingsfamily@xtra.co.nz



Celebrating 100 years of stud stock breeding at Meadowslea

PROVEN HILL-COUNTRY ANGUS



- Thick, deep, medium-framed cattle
- Strong positive fat EBVs
- Industry-leading fertility and maternal traits
- Easy-doing, shift well and thrive in the New Zealand environment.

In-Calf Female Production Sale

Wednesday 30th April
Approx 100 in-calf stud Angus females - selected R2, R3,
R4 and 10yr proven cows, all PTIC to top stud bulls

2025 Bull Sale

Featuring the first sons of Kincardine Rainstorme R25
Wednesday 11th June – 3pm

- Both sales simultaneously on-farm and online through the [yourbid](https://www.yourbid.co.nz) platform developed by Meadowslea in 2020.
- Online bidding will open approx 1 week earlier, with full videos and commentary of every lot online at www.meadowslea.co.nz
- Livestream video and interactive chat
- **Now seeking enquiry from other breeders, farmers, and agents interested in using [yourbid](https://www.yourbid.co.nz) - see www.yourbid.co.nz**



Kincardine Rainstorme R25

Purchased May 2022 \$81000. Trait leader for Calving Ease and Scrotal size. 260 progeny in 22 herds in NZ and Australia. Exceptional data set for efficient, profitable beef production in NZ hill-country. He has a truly outstanding line of R2yr bulls coming forward for sale in June 2025. The first of his in-calf R2yr daughters are a feature of the sale. He is also a mating Sire of selected feature females on offer.



APRIL 2025 TRANSTASMAN ANGUS CATTLE EVALUATION

SELF REPLACING INDEX **+\$135**

DIR	DTRS	GL	BW	200	400	600	MCW	Milk	SS	DTC	CW	EMA	Rib	Rump	RBV	IMF
+9.6	+6.7	-6.8	+2.5	+47	+85	+96	+35	+32	+4.5	-3.4	+53	+9.1	+1.3	+1.2	+0.9	-0.2
77%	59%	96%	97%	95%	94%	91%	87%	78%	92%	49%	80%	81%	81%	81%	75%	82%

Turihaua Crump E5

(born 2009) Recognised as one of NZ's most influential and long-lasting sires with over 450 progeny in 21 herds in both NZ and Australia. His daughters have exceptional fertility ranking him as a trait leader for short days to calving.

Sons and Grandsons selling up to \$92000 for studs across NZ.

He has a major influence on this sale, with 10 yr old daughters on offer, as well as appearing in the pedigree of most of the offering in the catalogue. His bloodline ensures our females have structural soundness, fertility and longevity, making them highly suitable for the hill-country environment.



Meadowslea F540

(born 2010). Our most influential home-bred sire with over 300 progeny in 11 herds in NZ and Australia. He has very strong maternal and fertility traits, with industry leading short gestation, low birth weight, milk, short days to calving, Rib and Rump fats and IMF. His longevity ensured he lasted active in the herd till 13 years of age.

He has a major influence on the sale, with 10 yr old daughters on offer, as well as having numerous outstanding descendants throughout the offering.

The Crump X F540 bloodlines are legendary and have been instrumental in forming the consistency of type the Meadowslea herd is known for.

